

Survey No. 214. (164)

Township 4 South,
Range 8 East,
Section 30.

The S.E. $\frac{1}{4}$ of the N.W. $\frac{1}{4}$, fractional S.W. $\frac{1}{4}$ of the
N.W. $\frac{1}{4}$, fractional N.E. $\frac{1}{4}$ of the S.W. $\frac{1}{4}$, and
fractional N.W. $\frac{1}{4}$ of the S.W. $\frac{1}{4}$ of Sec. 30.
Base and Meridian of Mount Diablo.

Containing 90.32 Acres.
Surveyed March 27th 1865.
for
Andrew J Tompkins

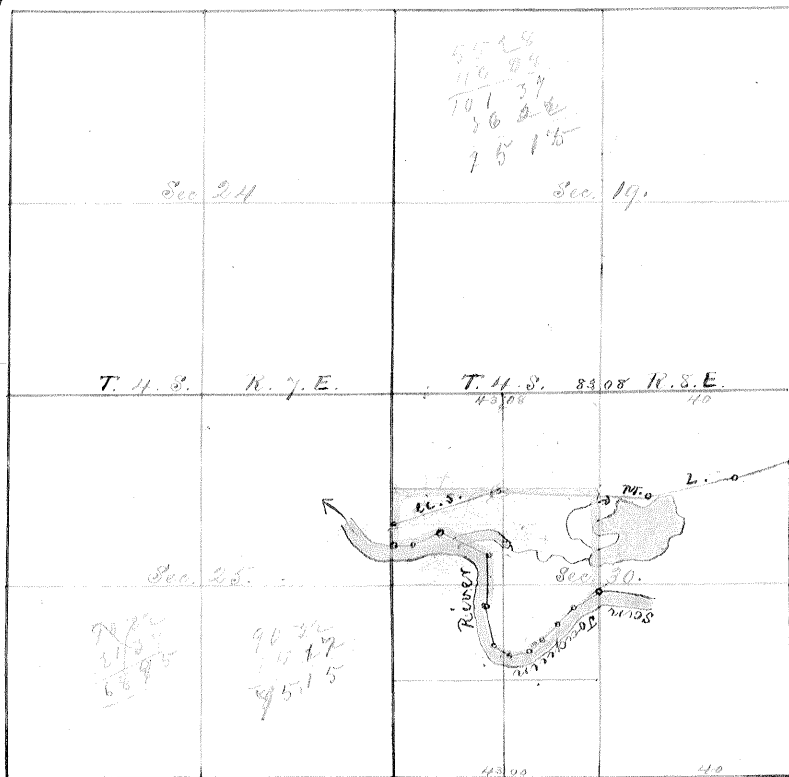

Field Notes

Beginning at a Post and Mound set on Range Line between Ranges 7 and 8 East, 20.00 chains South of the Corner of Sections 24, and 25, Township 4 South, Range 7 East, and Sections 19, and 30, Township 4 South, Range 8 East, Base and Meridian of Mount Diablo; Thence East 43.08 chains to a Post and Mound set at intersection with the $\frac{1}{4}$ section line North, and South, in Sec. 30; Thence South 21.37 chains to a Post set at intersection with the right bank of the San Joaquin River; from which a Willow Tree 4 inches in diameter bears $S 65\frac{1}{2}^{\circ} W$ 9 links distant, and another Willow Tree 5 inches in diameter, bears $N 75\frac{1}{2}^{\circ} W$ 16 links distant; Thence down Stream:— $S 56\frac{1}{4}^{\circ} W$ 6.00 chains; $S 47^{\circ} W$ 3.00 chs; $S 37\frac{3}{4}^{\circ} W$ 4.50 chs; $S 51\frac{1}{2}^{\circ} W$ 3.50 chs; $S 77\frac{3}{4}^{\circ} W$ 3.50 chs; $N 54\frac{1}{2}^{\circ} W$ 4.00 chs; $N 11\frac{1}{4}^{\circ} W$ 8.00 chs; North 10.71 chs; $N 65^{\circ} W$ 10.75 chs; $S 67\frac{1}{4}^{\circ} W$ 7.00 chs; West 3.45 chs. to a Post set at intersection with the Township line between Ranges 7 and 8 East; from which a Willow Tree 4 feet in diameter bears $N 88\frac{1}{2}^{\circ} W$ 1.34 chs. distant; Thence North 11.74 chs. to the point of Beginning.
Run by the true Meridian: Magnetic Variation $15^{\circ} 45'$ East.

Surveyed in accordance with the Act of the Legislature concerning State Lands, approved April 27th 1863, and the instructions of the Surveyor General

A. G. Stakes

County Surveyor Stanislaus County

Approved June 14th 1865

J. F. Woughton, Surveyor General

By A. L. Bender Deputy "

Approval Recorded July 17th 1865

A. G. Stakes

C. Sawyer - Stanislaus Co.