

RECORD OF SURVEY
PROPERTY OF MARTHA WILSON SEAWARD
Portion of the NW 1/4 of Section 36, and a
portion of the NE 1/4 of Section 35, T. 7 N.,
R. 10 E., M.D.M., Amador County, California
SCALE: 1" = 200' MAY, 1961

RAUPP, CHRISTENSEN & KENDALL
Surveyors & Engineers
Spagnoli Building Jackson, California

SURVEYORS CERTIFICATE

This map correctly represents a survey made by
me or under my direction in conformance with the
requirements of Chapter 15 of Division 3 of the
Business and Professions Code, at the request of Mel
Seaward, in May, 1961.

William A. Raupp

COUNTY SURVEYORS CERTIFICATE

This map has been examined for conformance with
the requirements of Chapter 15 of Division 3 of the
Business and Professions Code this 30th day of May, 1961.

Ledger L. McMinn
Ledger L. McMinn
Amador County Surveyor

COUNTY RECORDERS CERTIFICATE

Filed for record this 11th day of July, 1961, at 11:26 a.m.
in Book 7 of Maps and Plats at page 75 at the
request of Charles Schafer.

\$ 5.00
Fee Paid

Anthony Sutton
Anthony Sutton
Amador County Recorder
By *Norma L. Shettle, Deputy*

NOTES AND LEGEND CONT'D

on the centerline survey maps thereof, approved on
February 1, 1937. Said course being located approx-
imately 1/2 mile westerly of the town of Amador City,
Amador County, California.

Vicini & Hubbs

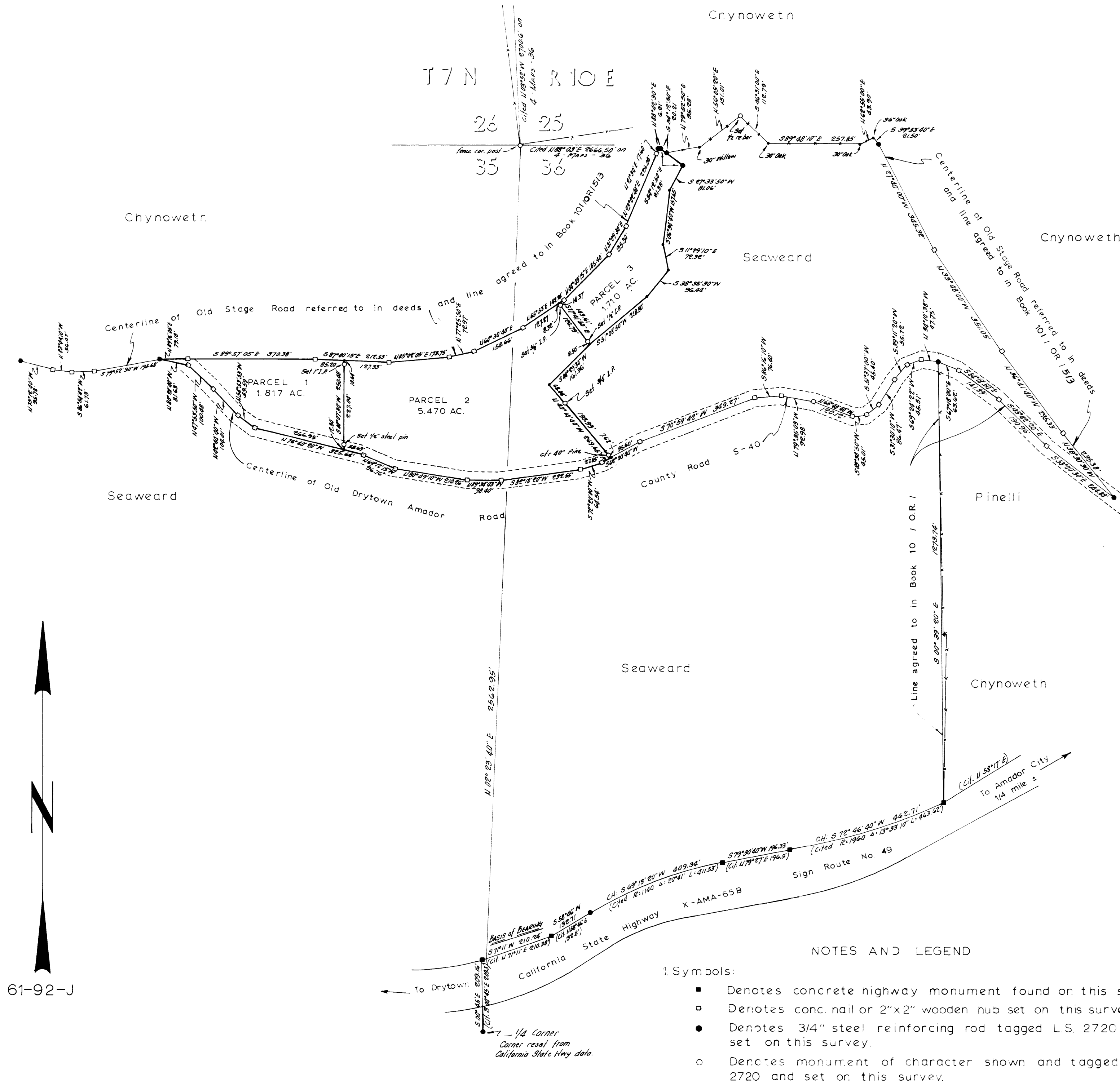

61-92-J

NOTES AND LEGEND

1. Symbols:
- Denotes concrete highway monument found on this survey.
 - Denotes conc. nail or 2"x2" wooden hub set on this survey.
 - Denotes 3/4" steel reinforcing rod tagged L.S. 2720 and set on this survey.
 - Denotes monument of character shown and tagged L.S. 2720 and set on this survey.

2. Meridian reference:

The meridian of this survey is identical with the meridian
of California State Highway X-AMA-65B shown hereon. Particular
reference being made to the course designated N 71° 11' E 210.38'