

CHAS. P. MARTIN
REGISTERED CIVIL ENGINEER NO. 2575
JUNE, 1959
Scale: 1" = 50'

CHAS. P. MARTIN

REGISTERED CIVIL ENGINEER NO. 2575

JUNE, 1959

Scale: 1" = 50'

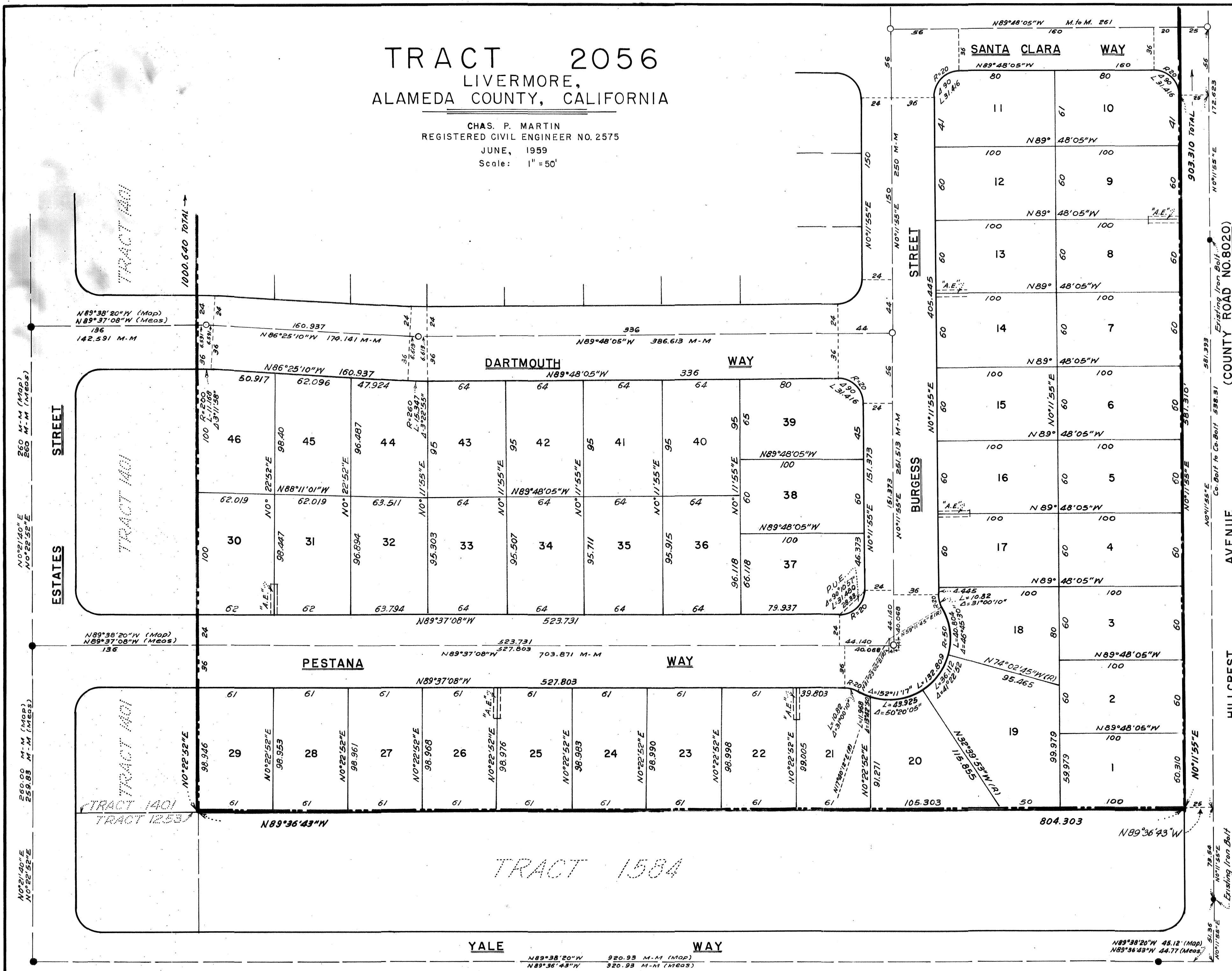

BASIS OF BEARINGS:

HILLCREST AVENUE taken as $N0^{\circ}11'55''E.$

LEGEND:

Concrete monuments with cast iron frame and cover, to be installed, shown thus:

Existing monuments shown thus:

Existing County Bolts shown thus:

Anchor Easements shown thus:

AQ121345