

12-105

CHIRSEAL  
DRIVEWAY

(S 89° 40' 33" E)  
5.89° 40' 23" E

(652.73')  
(652.50')

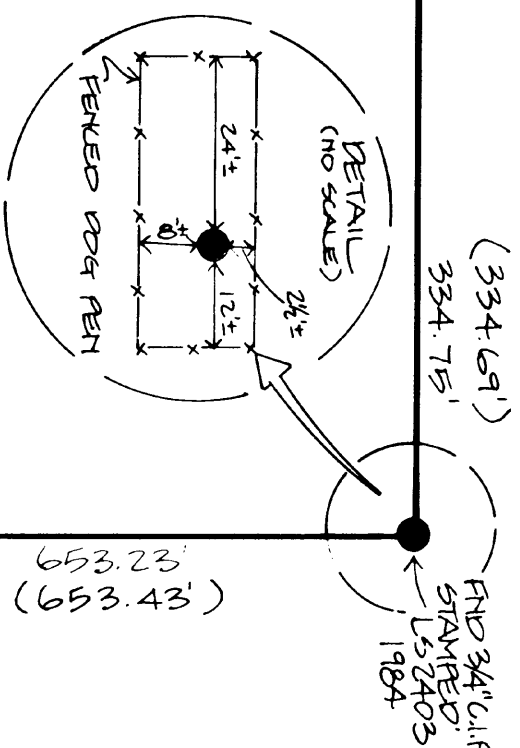

BASIS OF BEARINGS  
THE MERIDIAN OF THIS SURVEY  
IS IDENTICAL TO THAT OF R.S.  
12-87 AS BASED UPON FOUND  
MONUMENTS.

TRACT 1  
S 1/2. W 1/2. E 1/2.  
NW 1/4. SE 1/4  
S 1/3  
5.01 ACRES

1287-1903 ORER

28-2-11 S.N.

LEGEND

- SET 3/4" C.I.P STAMPED L.S. 5526-1984
- FND. MONUMENT AS INDICATED.
- SECTION CORNER AS INDICATED.
- ◆ QUARTER CORNER AS INDICATED.
- ( ) RECORD DATA PER. R.S. 12-87.

REFERENCE

R.S. 12-87  
P.M. 29-96  
S.D. C-47

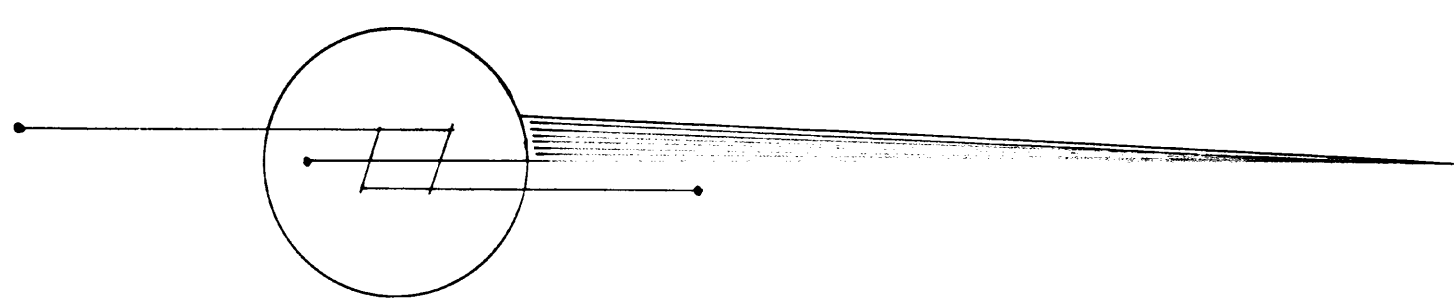

RECORD OF SURVEY

S 1/2 OF THE W 1/2 OF THE E 1/2 OF  
THE NW 1/4 OF THE SE 1/4 OF SECTION  
13, T10N, R11E, M2M.

COUNTY OF EL DORADO, CALIFORNIA  
APRIL, 1984 SCALE: 1"=50'  
DAVID F. WADDELL  
LAND SURVEYOR.

SURVEYOR'S CERTIFICATE

THIS MAP CORRECTLY REPRESENTS A SURVEY MADE  
BY ME OR UNDER MY DIRECTION IN CONFORMANCE  
WITH THE REQUIREMENTS OF THE LAND SURVEYORS  
ACT AT THE REQUEST OF RONALD H. PERKY IN  
APRIL, 1984.

*David F. Waddell*  
DAVID F. WADDELL  
L.S. 5526  
No. 3126  
LAND SURVEYOR - VINCENIA  
STATE OF CALIFORNIA

COUNTY SURVEYOR'S CERTIFICATE

THIS MAP HAS BEEN EXAMINED FOR CONFORMANCE  
WITH THE REQUIREMENTS OF THE LAND SURVEYORS  
ACT THIS 16<sup>TH</sup> DAY OF MAY, 1984.

*Jack V. Ryden*  
JACK V. RYDEN  
COUNTY SURVEYOR  
COUNTY OF EL DORADO  
L.S. 4181  
No. 4181  
LICENSED LAND SURVEYOR  
STATE OF CALIFORNIA

RECORDER'S CERTIFICATE

FILED THIS 16<sup>th</sup> DAY OF May, 1984  
AT 12:43 PM IN BOOK 12 OF RECORD  
OF SURVEYS AT PAGE 105 AT THE  
REQUEST OF RONALD H. PERKY  
DOCUMENT NO. 20724

*Alvord Carr*  
ALVORD CARR  
COUNTY RECORDER  
COUNTY OF EL DORADO  
By: \_\_\_\_\_  
DEPUTY

12-105  
NOTE  
(1) THE PURPOSE OF THIS SURVEY IS TO DELINEATE  
THE DESCRIPTION IN DEED BK. 2285 PG. 504.  
(2) FOR SUBDIVISION OF SECTION 13 SEE R.S. 12-87.

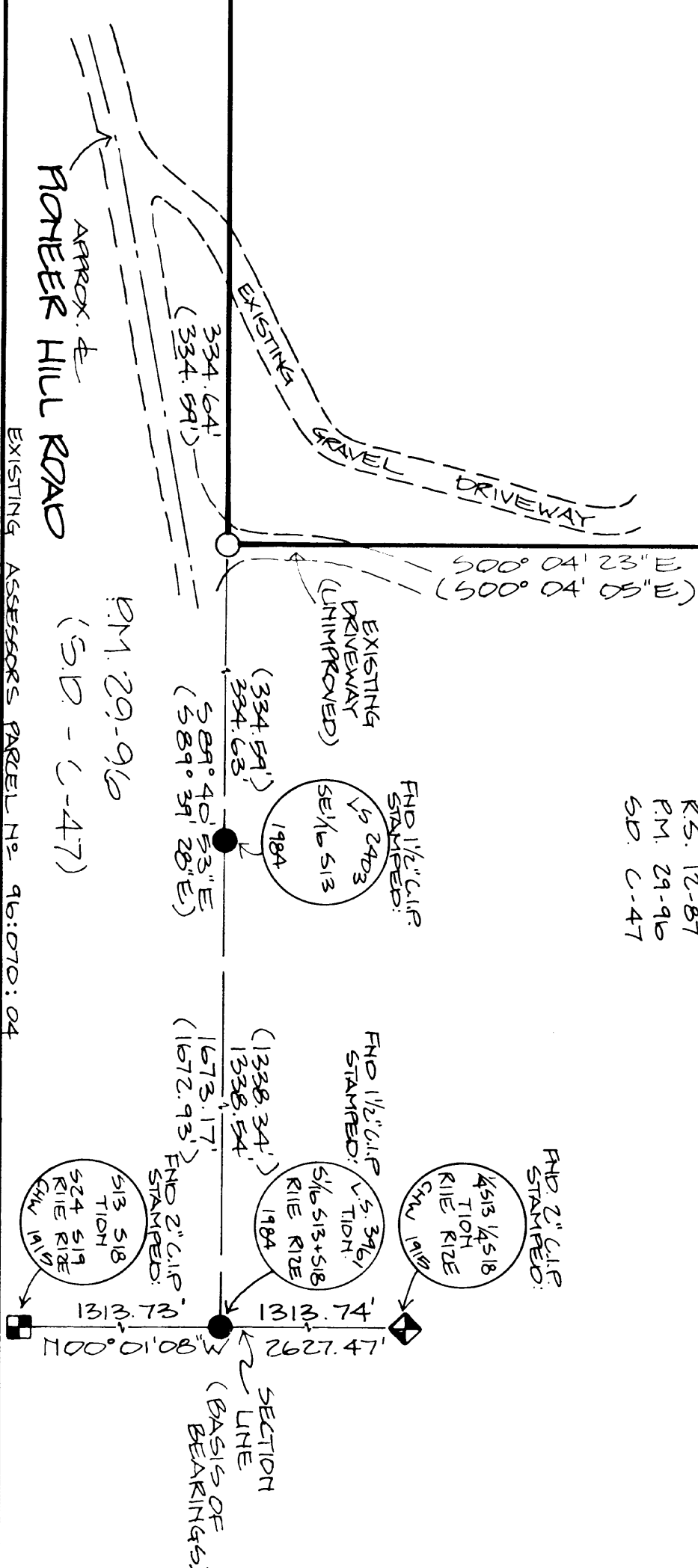

12-105

12-105

12-105