

RECORD OF SURVEY

BEING A PORTION OF THE N. 1/2 OF THE S.W. 1/4 OF SECTION 25, T.11N, R. 8E., M.D.M.

COUNTY OF EL DORADO - CALIFORNIA
SCALE: 1"=200' MARCH, 1985

SURVEYOR'S STATEMENT

THIS MAP CORRECTLY REPRESENTS A SURVEY MADE BY ME OR UNDER MY DIRECTION IN CONFORMANCE WITH THE REQUIREMENTS OF THE LAND SURVEYOR'S ACT AT THE REQUEST OF ROBERT MARTIN IN FEBRUARY, 1985.

Alan Carlson
ALAN CARLSON, L.S. 5093



COUNTY SURVEYOR'S STATEMENT

THIS MAP HAS BEEN EXAMINED IN ACCORDANCE WITH SECTION 8166 OF THE LAND SURVEYOR'S ACT THIS 10TH DAY OF April, 1985

Daniel S. Russell
DANIEL S. RUSSELL, L.S. 5017
Acting County Surveyor
COUNTY OF EL DORADO



RECORDER'S CERTIFICATE

FILED THIS 10TH DAY OF April, 1985, AT 12:03 P.M. IN BOOK 13 OF RECORDS OF SURVEY AT PAGE 46, AT THE REQUEST OF ROBERT MARTIN.

Document No. 13391

Dorothy Carr
Dorothy Carr
County Recorder
COUNTY OF EL DORADO

BY: [Signature]
Deputy

13-46

Basics of Bearings

THE MERIDIAN OF THIS SURVEY IS IDENTICAL TO THAT OF BASEL MAP 9.4 AND IS TRUE NORTH.

LEGEND

- SET MONUMENT AS INDICATED
- FIND MONUMENT AS INDICATED
- RECORD BEARING AND/OR DISTANCE PER CORP OF ENGINEERS TAKE LINE SURVEY - FOLSOM LAKE

REFERENCE

P.M. 9-4 CORP OF ENGRS.
P.M. 8-117 TAKE LINE SURVEY
P.M. 18-102 AND NOTES
P.M. 18-103
5880 F-100

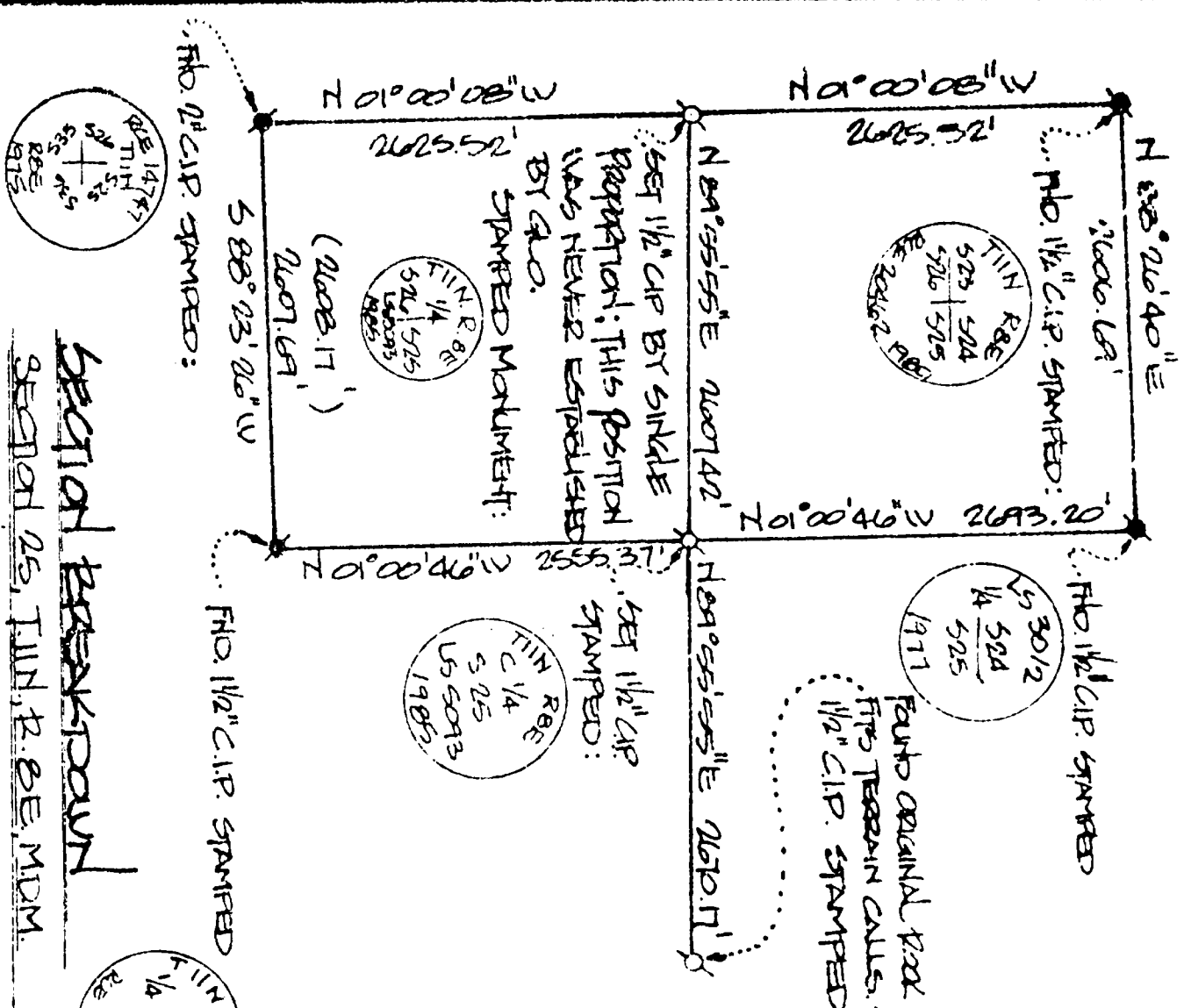

SECTION BREAKDOWN
SECTION 25, T.11N, R. 8E, M.D.M.

BRUSH CREEK CO,
2151-151

East-west centerline section

34.95 ACRES
1879-25

FOLSOM LAKE

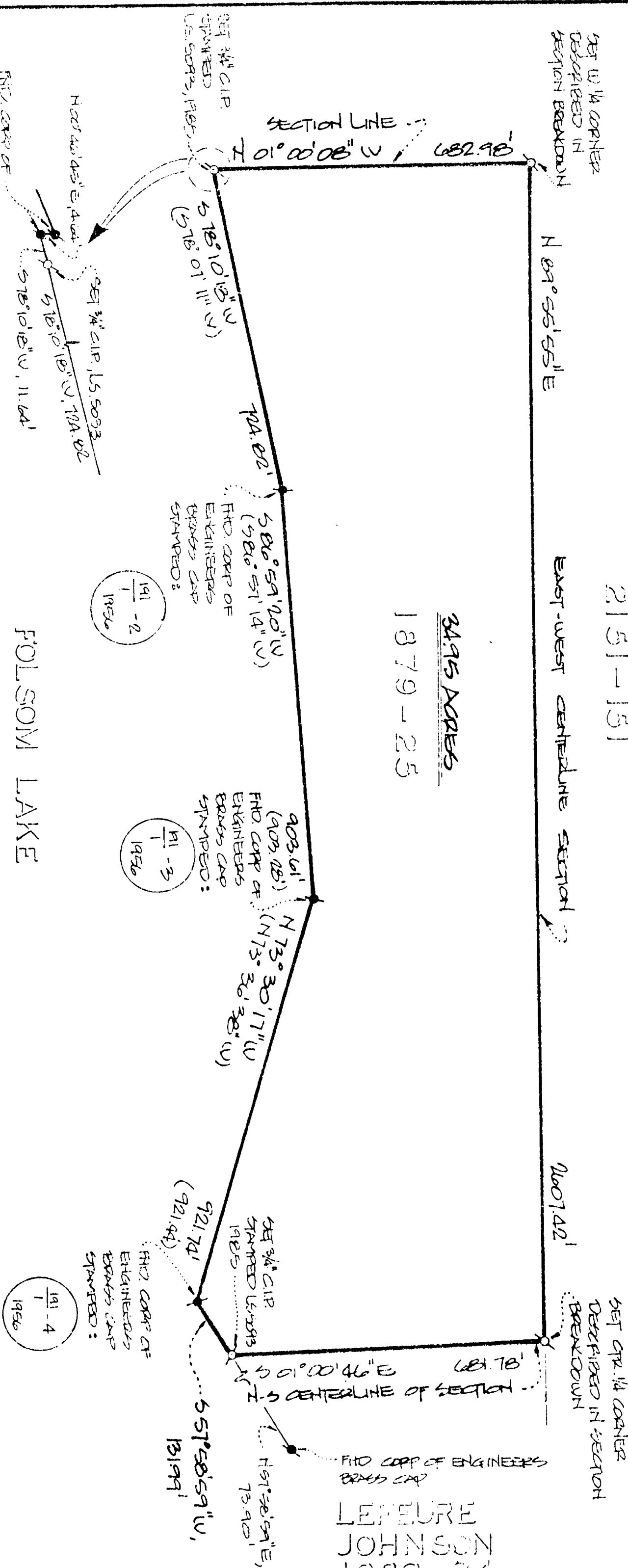

13-46