

RECORD OF SURVEY FOR THE SISNEY FAMILY LIVING TRUST

BEING PARCEL C OF 25-M-43, ALSO BEING A PORTION OF THE SOUTHEAST 1/4 OF SECTION 25, T.8 N., R.10 E., M.D.M. AMADOR COUNTY, CALIFORNIA.

SCALE: 1" = 100' DEED REF: 1996005215 1997007409 AUGUST, 1997

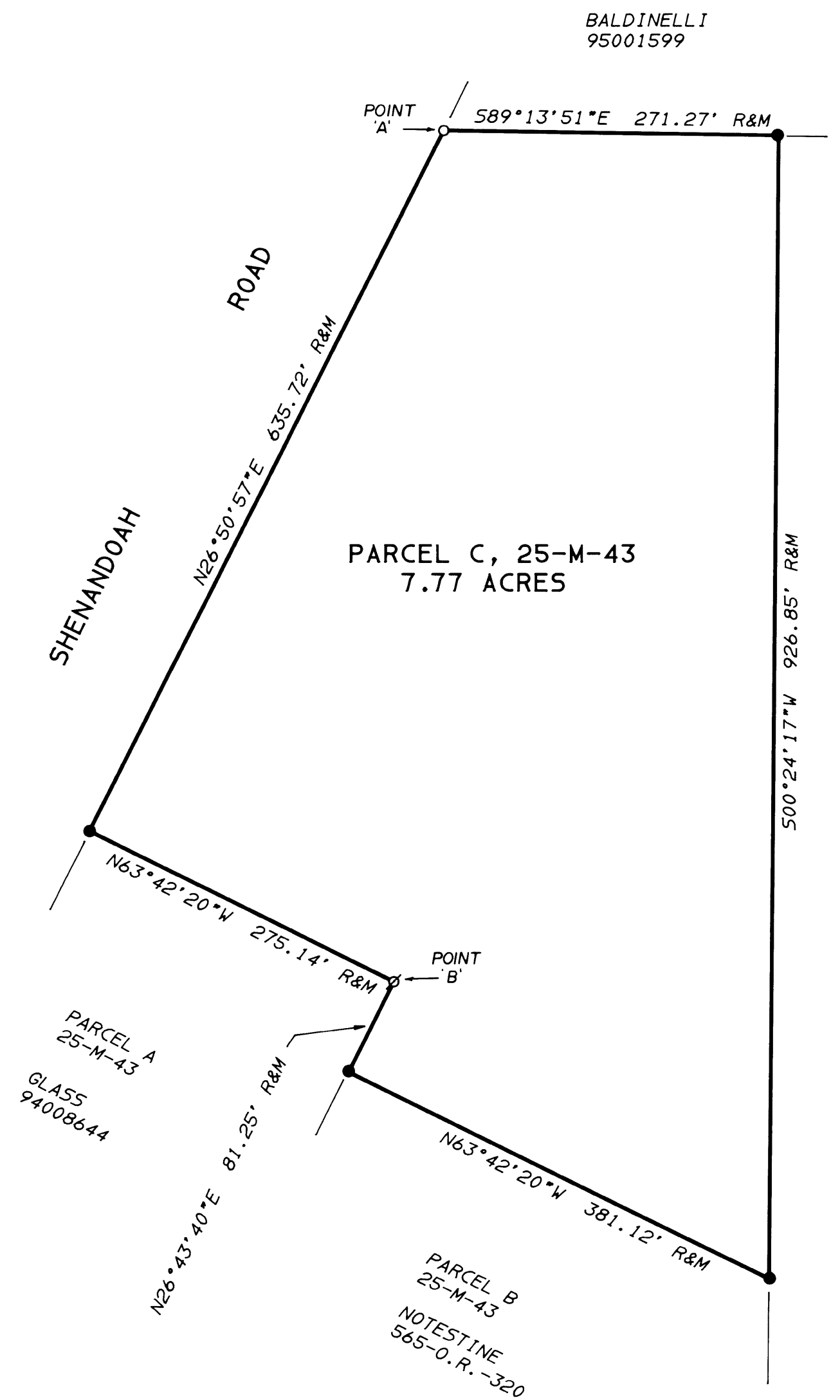

SCALE: 1"= 100'



**SURVEYOR'S STATEMENT**  
THIS MAP CORRECTLY REPRESENTS A SURVEY MADE BY ME OR UNDER MY DIRECTION IN CONFORMANCE WITH THE REQUIREMENTS OF THE LAND SURVEYORS ACT AT THE REQUEST OF T. CHARLES SISNEY IN AUGUST, 1997.  
*Steven W. Brown*  
STEVEN W. BROWN L.S. 5257  
LIC. EXP. 12-31-99

**COUNTY SURVEYOR'S STATEMENT**  
THIS MAP HAS BEEN EXAMINED IN ACCORDANCE WITH SECTION 8766 OF THE LAND SURVEYORS ACT THIS 1 DAY OF Oct 1997.  
*C. Lee DeLange*  
C. LEE DELANGE L.S. 4066  
LIC. EXP. 6-30-2000

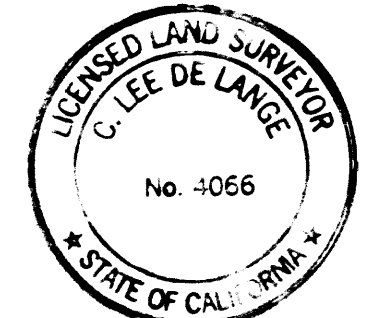

**RECORDER'S STATEMENT**  
FILED THIS 2nd DAY OF October 1997 AT 3:45 P.  
IN BOOK 50 OF MAPS AND PLATS AT PAGE 88 AT THE  
REQUEST OF THE AMADOR COUNTY SURVEYOR. 1997-007985  
*Sheldon D. Johnson* *Marlana Oruse*  
SHELDON D. JOHNSON DEPUTY  
AMADOR COUNTY RECORDER

**NOTES & LEGEND**

- SET 5/8" REBAR WITH ALUMINUM CAP STAMPED L.S. 5257
- FOUND 3" IRON PIPE FENCE CORNER PER 25-M-43 TAGGED SAME L.S. 5257
- Ø FOUND 1/2" REBAR PER 25-M-43, SET 5/8" REBAR WITH ALUMINUM CAP STAMPED L.S. 5257 ADJACENT TO SAME

R&M RECORD AND MEASURED PER 25-M-43

THE BASIS OF BEARINGS IS CALCULATED PER 25-M-43 AS 503°21'33"W 690.25' BETWEEN POINT 'A' AND POINT 'B' AS SHOWN HEREON.

**STEVEN W. BROWN- LAND SURVEYING**  
27 MAIN ST. JACKSON, CA. 95642 (209)223-1061