

DOOR SCHEDULE																																															
DOOR NO.	DOOR SIZE	DOOR TYPE						MATERIAL					BUTTS	LOCKS					CLOSERS	KICK-PLATE	THRESHOLD			DOOR STOP		PUSH/PULL					FINISH	REMARKS															
								DOOR			FRAME																																				
GENERAL NOTES:		1	2	3A	3B	4	5	6	7	1	2	3	4	5	1	2	3	4	5	1	2	3	4	5	6	7	1	2	1	2	1	2	3	1	2	1	2	3	4	5							
1. ALL HARDWARE SHALL BE FURNISHED & INSTALLED BY THE G.C., EXCEPT AS NOTED.																																															BUTTS: CONTINUOUS – PEMKO, BUTT– TELL LOCKS: ADAM'S RITE, ALSO – DEADBOLT (ENTRY DOORS) WILL NEED THE FOLLOWING: 4089–00–130 NO.661
2. ALL HARDWARE SHALL BE US260, UNLESS NOTED.																																												EXIT INDICATOR MAIN DOOR TO HAVE DOOR LABEL "THIS DOOR TO REMAIN UNLOCKED WHEN THE BUILDING IS OCCUPIED"			
3. ALL DOORS SHALL BE KEYED ALIKE.																																												STANDARD FLUSH BOLT FOR STATIONARY DOOR TO BE ROCKWOOD NO. 557–US26D			
4. PRESSED STEEL FRAMES SHALL BE 16GA. STEEL																																												CLOSERS: TELL			
5. BALANCE OF WEATHERSTRIPPING BY ALUMINUM FRAME SUPPLIER																																												KICKPLATES: ROCKWOOD (RO)			
6. ENTRY DOORS OT HAVE SILENCERS: SR64 H.B. IVES																																												THRESHOLDS/WEATHERSTRIPPING: PEMKO (PE)			
7. REAR DOORS TO BE PROVIDED WITH ADDITIONAL HARDWARE AS FOLLOWS: 1 EXIT DEVICE: 98NL–ALK (Alarm Rm Exit Device), DETEX (OPTIONAL K–2, QED 313 RIM)																																												DOORSTOPS: ROCKWOOD (RO)			
8. RESTROOM & OFFICE (IF APPLICABLE) TO HAVE 3 DOOR SILENCERS, SIM, MC																																												PUSH/PULL: ROCKWOOD (RO), ENTRY LEVER – K–2			
9. GO TO PROVIDE & INSTALL DOOR STOP @ DOOR #103																																												WEATHERSTRIPPING: PEMKO –S88D40, B\PEMCO–346D x 52"			
																																												*PRIVACY SET: SCHALGE B571–626			
																																												VERTICAL SWEEP BETWEEN DOUBLE DOORS: NATIONAL GUARD PRODUCTS (NGP) NYLON BRUSH PERIMETER SEAL, A605. INSTALL PER MANUFACTURER'S RECOMMENDATIONS			
																																												STEP N PULL : SILVER FINISH 417.295.8001			
101	(PR) 3'-0" X 7'-0" X 1 3/4" (MAIN ENTRY)																																											PANIC HARDWARE: CORBIN RUSSWIN, ED8200, PANIC LISTED RIM exit doors but main entry			
102	3'-0" X 7'-0" X 1 3/4" (SIDE ENTRY)																																											MAIN EXIT TO HAVE SIGNAGE AS FOLLOWS PROVIDE A SIGN STATING "THIS DOOR TO REMAIN UNLOCKED WHEN THE BUILDING IS OCCUPIED" EVERY EXIT DOOR SHALL BE OPERABLE FROM THE INSIDE WITHOUT THE USE OF A KEY OR SPECIAL KNOWLEDGE. ALL OTHER DOORS REQUIRED TO HAVE PANIC HARDWARE			
103	3'-0" X 7'-0" X 1 3/4" (SIDE ENTRY)																																														
104	4'-0" X 7'-0" X 1 1/2" (KITCHEN) FRAME ONLY																																											* DOOR HARDWARE SUPPLIED WITH DOOR AND INSTALLED BY GENERAL CONTRACTOR			
105	3'-0" X 7'-0" X 1 3/4" (RESTROOM)																																											"MEN" SIGN BY G.C. RE: ADA			
106	3'-0" X 7'-0" X 1 3/4" (RESTROOM)																																											* UNDERCUT DOOR 3/4"			
107	3'-0" X 7'-0" X 1 3/4" (OFFICE)																																											"WOMEN" SIGN BY G.C. RE: ADA			
108	4'-0" X 7'-0" X 1 1/2" (REAR)																																														
109	3'-0" X 7'-0" X 1 1/2" (SPRINKLER)																																														
110	4'-0" X 6'-0" (CHAINLINK GATE)																																											W/18" BOTTOM GRILLE GATE TO OPEN FULL 180 DEGREES			

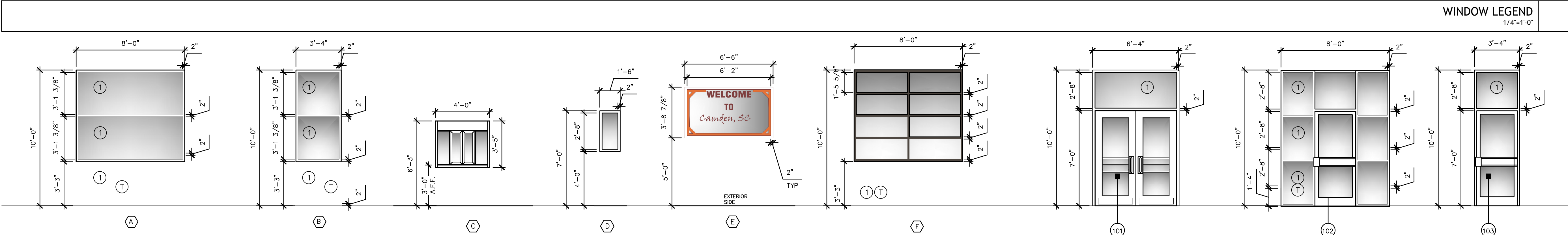

PICK UP GENERAL NOTES	
1	PICK-UP WINDOW QUIKSERV DUAL OPENING FULLY AUTOMATIC WINDOW, BP—4841E (DRIVE—THRU WINDOW UNIT CONTACT: QUIKSERV CORPORATION, STEVE 1.800.388.8307)
2	REFER TO FINISH SCHEDULE, FINISH PLAN AND ELEVATIONS FOR APPLIED FINISHES.
3	CONTRACTOR TO COORDINATE PLACEMENT AND BLOCKING FOR CANOPY VENDOR
4	REFER TO PICK-UP WINDOW ELEVATIONS FOR ADDITIONAL NOTES, RE: ENGINEERING SHEETS
5	DRIVE—THRU HME COMMUNICATION SYSTEM — CONTACTS: Craig Guerin, National Accounts Manager HM Electronics Inc. Toll Free: 800—535—6050 Phone: 770—309—1768 Fax: 315—764—0590 cguerin@hme.com
6	DRIVE—THRU HME LOOP SENSOR SYSTEM MATERIALS TO BE PURCHASED BY OWNER 1. Loop Sensor, 400G1200 MATERIALS & INSTALLATION BY CONTRACTOR 1. Conduit and Wiring. 2. Complete installation of loop sensors and conduit in concrete pads as indicated in civil drawings. Loops must be labeled "Post Loop" and "Front Window". (SEE ATTACHED)

GLAZING LEGEND	GLAZING NOTES
1	1" INSULATED GLASS (DOUBLE PANE, ARGON FILLED), 10% BRONZE TINT, LOW E
T	SAME AS "1" BUT TEMPERED GLASS
3	1-WAY TEMPERED GLASS. INSTALL GLAZING SO THAT OFFICE MANAGER CAN SEE OUT
	1. ALL NEW CONSTRUCTION TO UTILIZE DARK BRONZE STOREFRONT
	2. WINDOW SHADES : INSOLROLL, SOLAR SCREEN FABRIC, CHARCOAL W/5% PERFORATION. CONTACT: TABITHA CRAWFORD, 1—800—447—5534 X100. LOCATIONS TO BE VERIFIED W/FRANCHISEE

2021 ALL RIGHTS RESERVED BY ODOM ARCHITECTS, P.C. UNAUTHORIZED USE OR REPRODUCTION IS PROHIBITED WITHOUT WRITTEN CONSENT FROM ODOM ARCHITECTS, P.C.

McAlister's Deli | Kershaw County

McAlister's Deli
2117 West DeKalb St
Camden, South Carolina 29020

PROJECT 0932.1120 MCA # 104203

CONSTRUCTION DOCUMENTS 05.21.21
REVISION #1 | OWNER COMMENTS 06.10.21

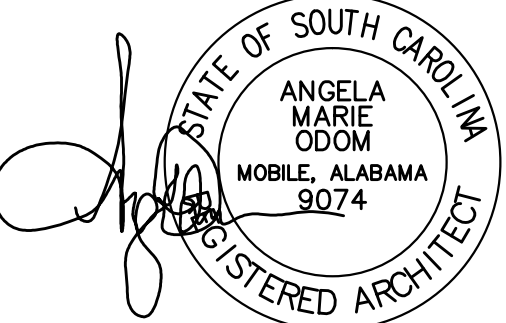

SHEET: DOOR & WINDOW SCHEDULE

A5.0