

PARCEL MAP NO 1587 for CHARLES Q. BONAVERA, et. al. 293 - O.R - 604
BEING PARCEL A OF 26 - M - 83 & A PORTION OF SECTION 1, T. 6 N., R. 11 E., M.D.M. - AMADOR Co., CALIF.
TOMA & ANDERSON — LICENSED LAND SURVEYORS - 41 SUMMIT ST., JACKSON, CALIF.
SCALE : 1" = 200' AUGUST, 1976

NOTES & LEGEND

- DENOTES 1/2 INCH IRON PIPE TAGGED L.S. 3570 SET ON THIS SURVEY.
- DENOTES 1/2 INCH IRON PIPE TAGGED L.S. 3570 FOUND ON THIS SURVEY.
- ⊙ DENOTES 1/2 INCH STEEL IRON TAGGED R.C.E. 1706 FOUND ON THIS SURVEY.
- MATHEMATICAL POINT ONLY - NOTHING FOUND OR SET.

THE MERIDIAN OF THIS SURVEY IS REFERRED TO THE NORTH LINE OF PARCEL A AS SHOWN ON THAT CERTAIN OFFICIAL MAP RECORDED IN BOOK 26 OF MAPS AND PLATS AT PAGE 83, AMADOR COUNTY RECORDS, BEARING N. 89° 31' 51" E.

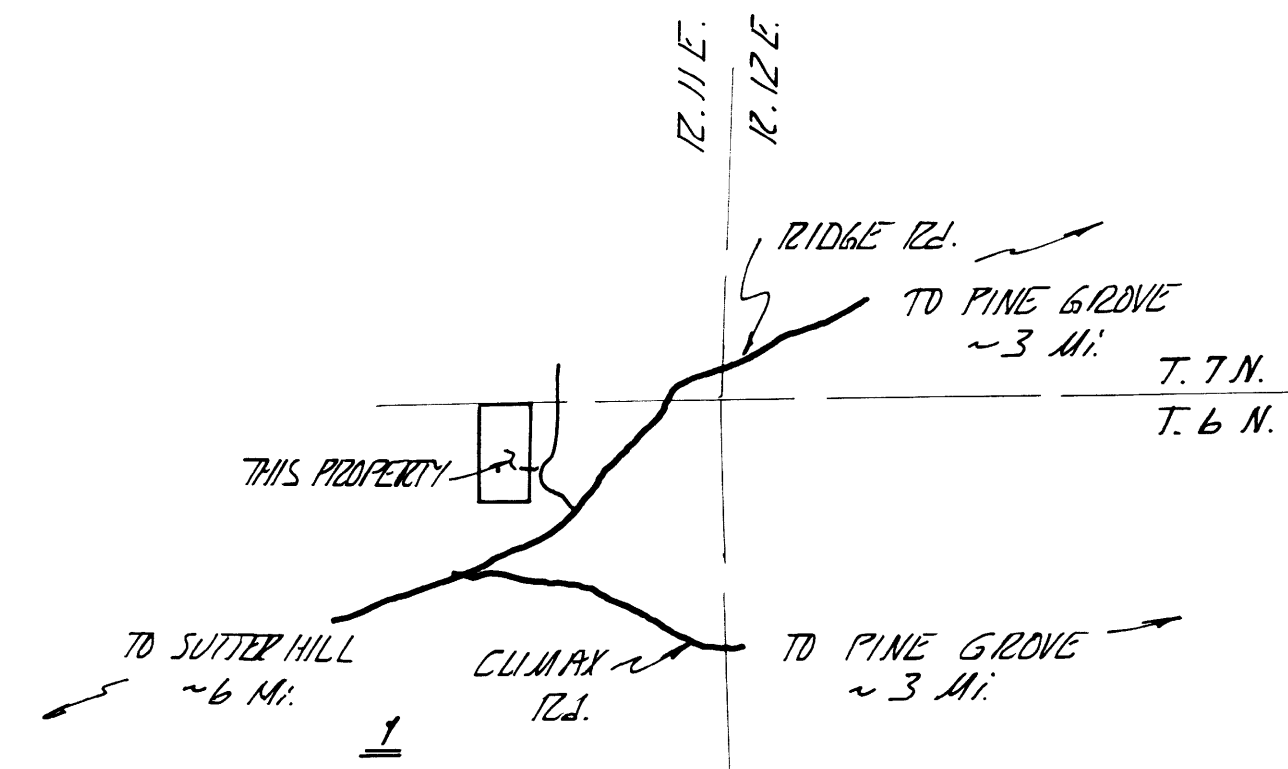

VICINITY SKETCH
NO SCALE