

**SURVEYOR'S CERTIFICATE**  
This map correctly represents a survey made by me or under my direction in conformance with the requirements of the Land Surveyor's Act at the request of John F. Dahl in July, 1963.

*Howard G. Kingston*  
Howard G. Kingston L.S. 2714.

**COUNTY SURVEYOR'S CERTIFICATE**  
This map has been examined for conformance with the requirements of the Land Surveyor's Act, this 7th day of February, 1964.

James T. Pott, County Surveyor.

By Deputy *Stan Chivers*.

File No. 2567869  
**COUNTY RECORDER'S CERTIFICATE**  
File No.        Fee \$5.00 (Five) Paid  
Filed for record this 10th day of February 1964 at 8:07 A.M. in Book 173  
of Maps at Page 16 at the request of Howard G. Kingston.

\$5.00  
Paul R. Teilh, County Recorder.

By Deputy *Paul R. Teilh*

**BASIS OF BEARINGS**  
The bearing (N. 5° 00' 40" E.) of the 1/4 section line N. & S. through Fractional Section 10 T. 7 S. R. 3 W. M. D. M. as said line is shown on a Record of Survey filed in Book 129, Pages 34, 35, & 36, records of Santa Clara County, was taken as the basis of bearings for this map.

**NOTES AND LEGEND**  
All distances and dimensions are shown in feet and decimals thereof.  
o - Indicates Set 3/4" I.P. as of this date.  
• - Indicates Iron Pipe Found.

# RECORD OF SURVEY

A PORTION OF N.E. 1/4 OF S.W. 1/4 OF FRACTIONAL-  
SECTION 10 T. 7 S. R. 3 W. M. D. M.

CITY OF PALO ALTO

SANTA CLARA COUNTY - CALIFORNIA

SCALE: 1"=100' DECEMBER - 1963

**MASTIN & KINGSTON**

CIVIL ENGINEERING • LAND SURVEYING  
40 WOODHAMS ROAD • SANTA CLARA • CALIFORNIA

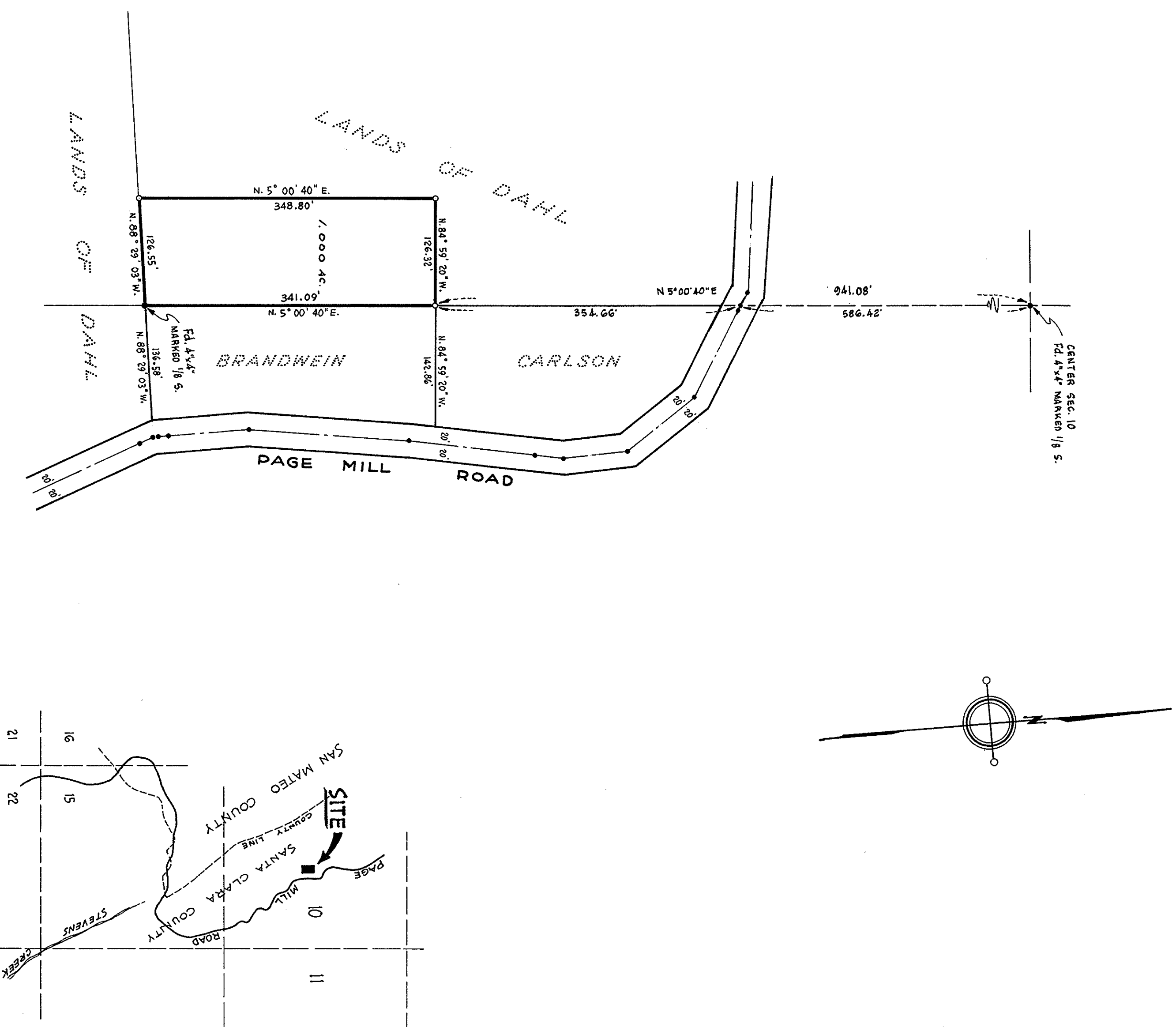

LOCATION MAP  
NO SCALE