

ROAD

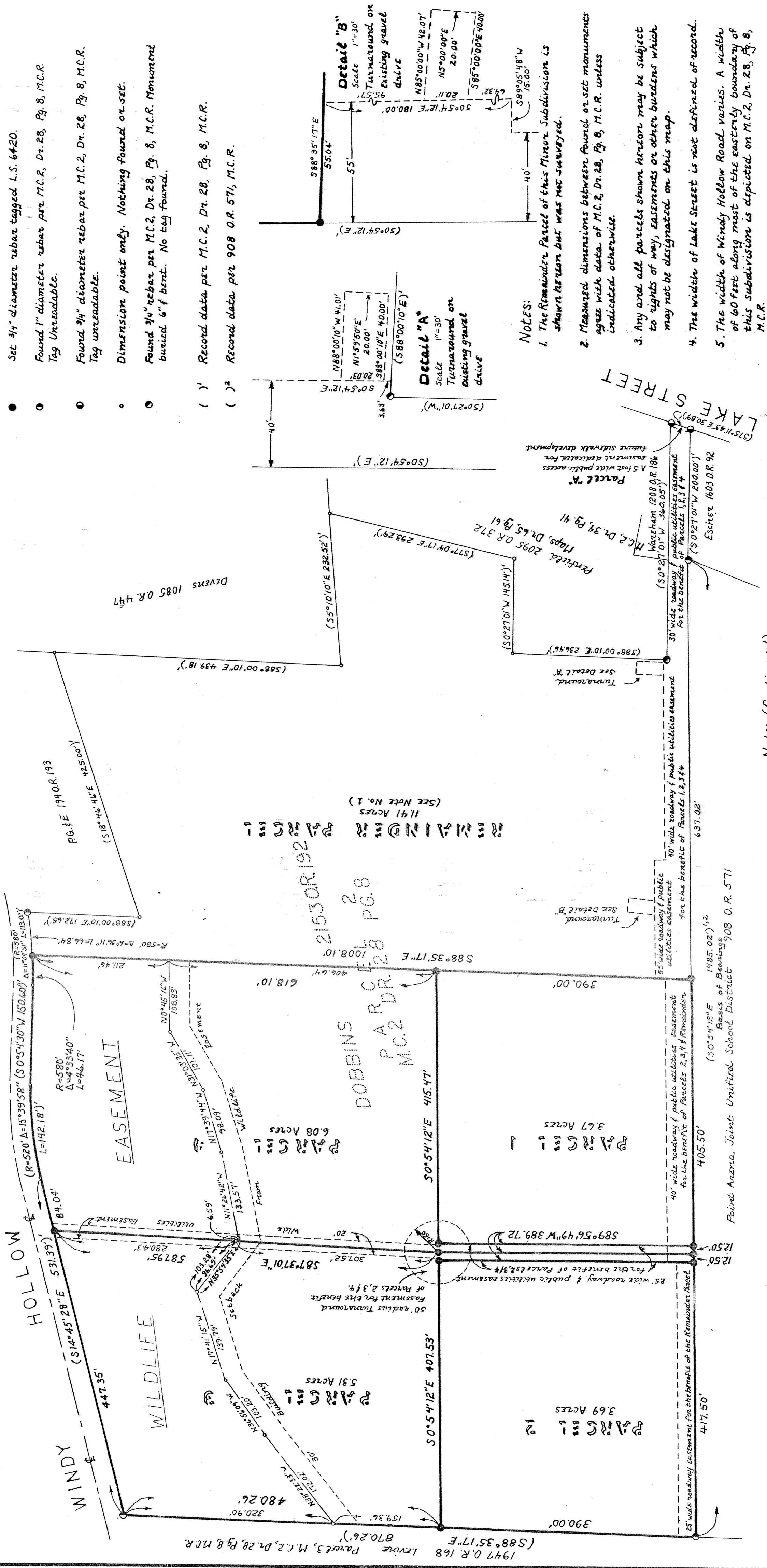

Legend

- Set 3/4" diameter rebar tagged L.S. 6420.
- Found 1" diameter rebar per M.C.2, Dr. 28, Pg. 8, M.C.R. Tag Unreadable.
- Found 3/4" diameter rebar per M.C.2, Dr. 28, Pg. 8, M.C.R. Tag unreadable.
- Dimension point only. Nothing found or set.
- Found 3/4" rebar per M.C.2, Dr. 28, Pg. 8, M.C.R. Monument buried 6" f bent. No tag found.

- () Record data per M.C.2, Dr. 28, Pg. 8, M.C.R.
- () Record data per 908 O.R. 571, M.C.R.

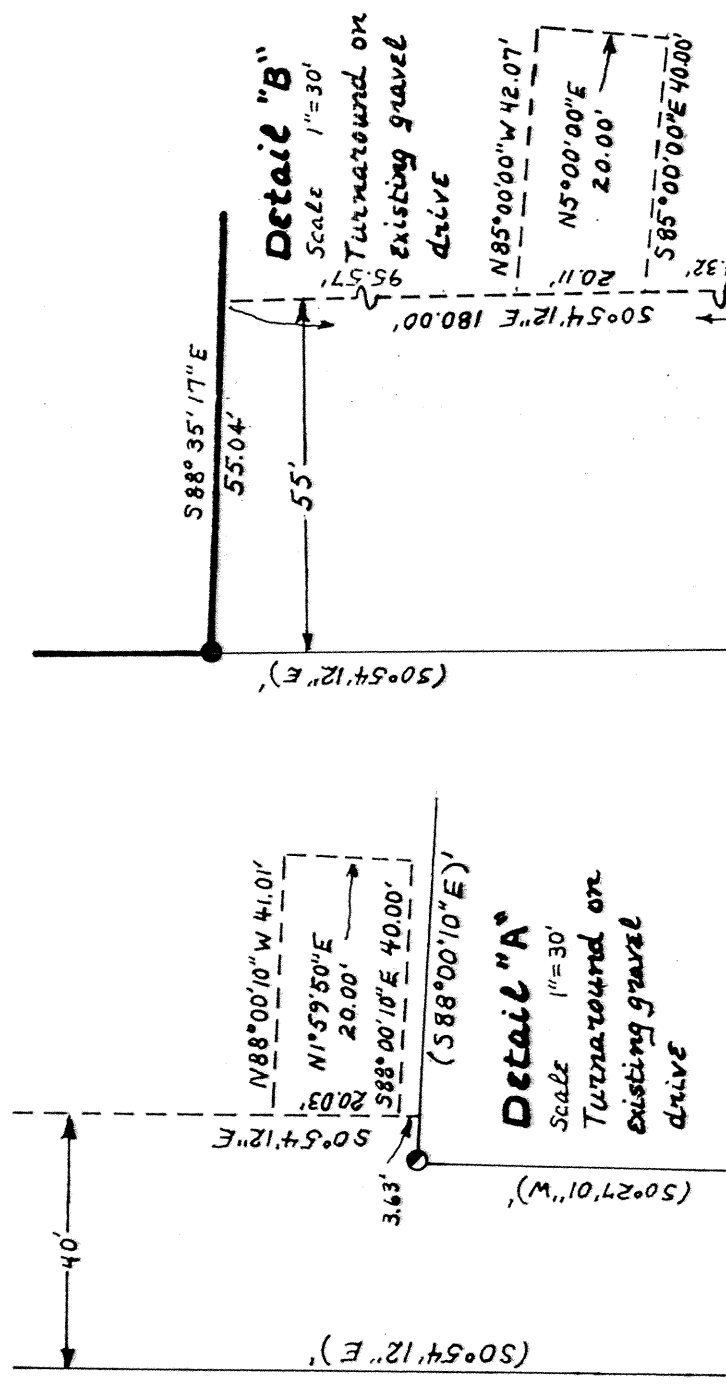

- Notes:
- The Remainder Parcel of this Minor Subdivision is shown hereon but was not surveyed.
 - Measured dimensions between found or set monuments agree with data of M.C.2, Dr. 28, Pg. 8, M.C.R. unless indicated otherwise.
 - Any and all parcels shown hereon may be subject to rights of way, easements or other burdens which may not be designated on this map.
 - The width of Lake Street is not defined of record.
 - The width of Windy Hollow Road varies. A width of 60 feet along most of the eastern boundary of this subdivision is depicted on M.C.2, Dr. 28, Pg. 8, M.C.R.

Notes: (Continued)

6. A Wildlife Easement and an adjoining Building Setback Easement are recorded in INST. NO. 2000-04295 of Official Records, County Recorder's Office, County of Mendocino, State of California. These easements affect Parcels 3 and 4 of this Division.

E AND J
PROFESSIONAL LAND SURVEYING
26900 Albion Ridge Road
Albion, CA 95410
(707) 937-1956

Basis of Bearings
The bearing S 0°54'12"E between found monuments marking the common boundary between Parcel 2 and the Point Arena Joint Union High School District as said monuments are shown on that Parcel Map filed for record in Map Case 2, Drawer 28, Page 8, Mendocino County Records was used as the basis of the bearings shown hereon.

PARCEL MAP

OF City of Point Arena Minor Subdivision 01-98, being Parcel 2 of that Minor Subdivision recorded in Map Case 2, Drawer 28, Page 8, Mendocino County Records, and also being a portion of Section 12, Township 12 North, Range 17 West, Mount Diablo Base and Meridian.

Mendocino County
City of Point Arena
Scale 1"=100'
January, 2000
Sheet 2 of 2