

BASIS OF BEARING:
The meridian of this survey is identical to that of P.M. 2-156.

REFERENCES:
P.M. 2-156

LEGEND:

- o ... Computed Point, Nothing Found or Set.
- o ... Found Monuments as described.
- o ... Found 3/4" C.I.P. Monuments Stamped L.S. 3012 1971.
- o ... Found 3/4" C.I.P. Monuments Stamped L.S. 3012 1973.
- o ... Set 3/4" C.I.P. Stamped L.S. 4264 1980.

NOTE:
The purpose of this survey is to delineate the description of Gift Deed 1928-485 and Grant Deeds 1410-388, 1491-700.

Existing Assessor's Parcel Nos. 61:24:36

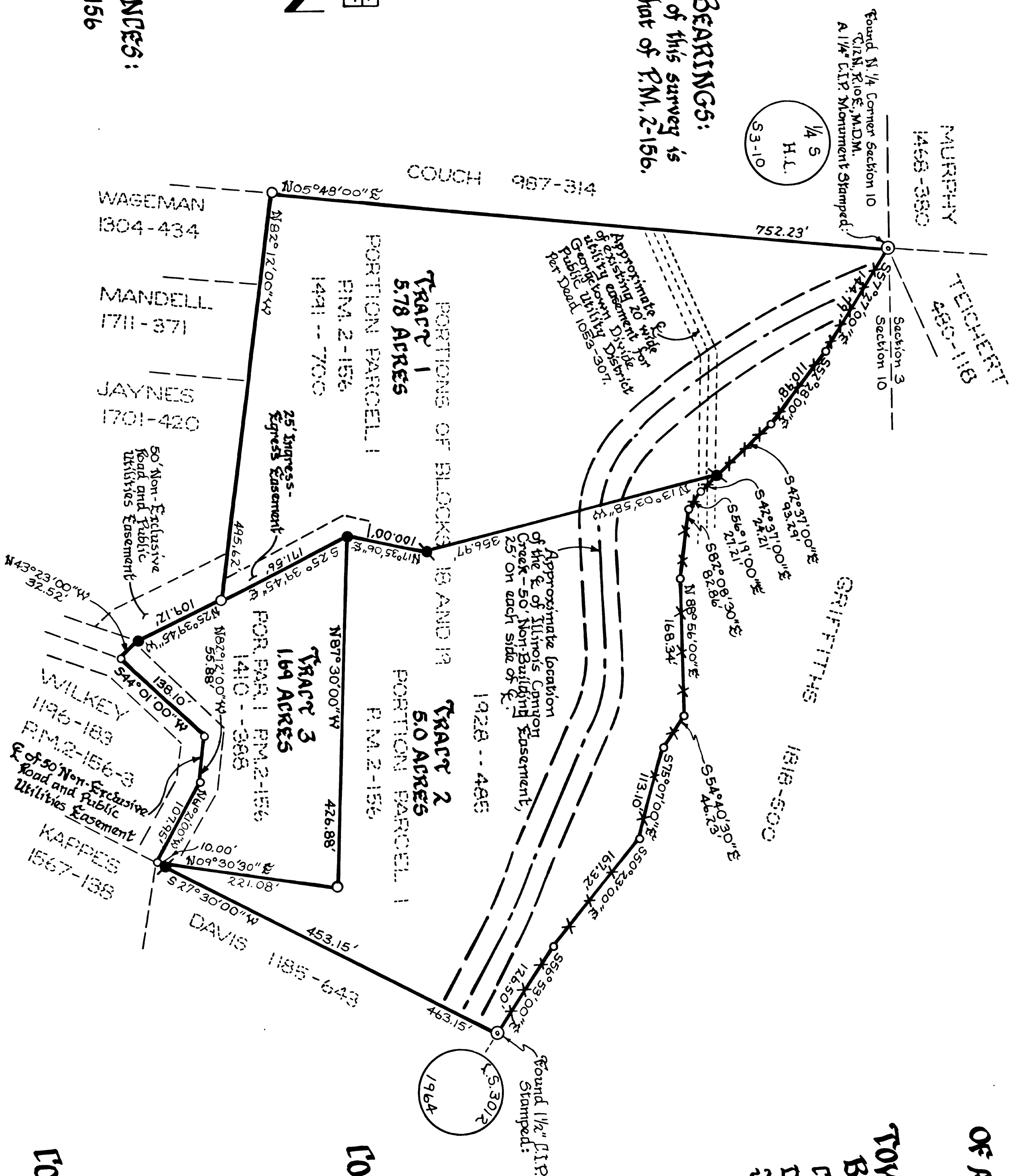

RECORD OF SURVEY

OF A PORTION OF THE N. 1/2 OF SECTION 10
T.12N., R.10E., M.D.M.

A PORTION OF BLOCKS 18 AND 19 OF
TOWNSITE OF GEORGETOWN, CALIFORNIA
BEING PARCEL 1 OF P.M. 2-156

COUNTY OF EL DORADO STATE OF CALIFORNIA
DECEMBER 1980 SCALE: 1" = 100'
J. FRED LAMBERT L.S. 4264

SURVEYOR'S CERTIFICATE:

This map correctly represents a survey made by me or under my direction, in conformance with the requirements of the Land Surveyor's Act at the request of Joan R. Schroeder and Susan A. Stigen in November 1980.

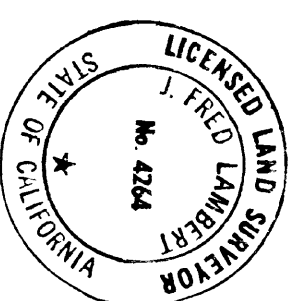

J. Fred Lambert
J. Fred Lambert
L.S. 4264

COUNTY SURVEYOR'S CERTIFICATE:

This map has been examined for conformance with the requirements of the Land Surveyor's Act this 22 day of December 1980.

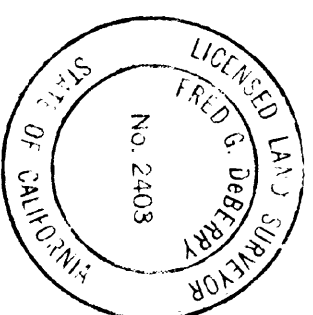

Fred G. DeBerry
Fred G. DeBerry
L.S. 2403
County Surveyor
County of El Dorado

COUNTY RECORDER'S CERTIFICATE:

Filed this 30th day of December 1980, at 11:09 A.M. in Book 8 of Record of Surveys at Page 442 at the request of Joan R. Schroeder and Susan A. Stigen. Document No. 52851

Dorothy Carr
Dorothy Carr
County Recorder
County of El Dorado

By: *Thane S. Fiske*
Thane S. Fiske
Deputy