

COUNTY SURVEYOR'S CERTIFICATE
 This map has been examined this 29th day of Mar. 1973, for conformance with the requirements of section 11575 of the Subdivision Map Act.

Herbert G. Crowle
 Herbert G. Crowle, County Surveyor
 R.C.E. No. 6516

RECORDER'S CERTIFICATE
 Filed this 30th day of MARCH, 1973 at 9:00 A.M. in Book 79 of Parcel Maps at page 29, at the request of Herbert G. Crowle.

73-41385
 \$5.00

Jach G. Blue
 County Recorder

By Donna J. Bolandi
 Deputy County Recorder

BASIS OF BEARING
 The centerline of Tesla Road taken as N89°21'W per Iron bolts as shown.

SURVEYOR'S CERTIFICATE
 This map was prepared by me or under my direction and is based upon a field survey in conformance with the requirements of the Subdivision Map Act at the request of Abuid Lloyd Rivera on Feb. 12, 1973. I hereby certify that all provisions of applicable State law and local ordinance have been complied with.

Guy R. King
 Guy R. King L.S. No. 3691

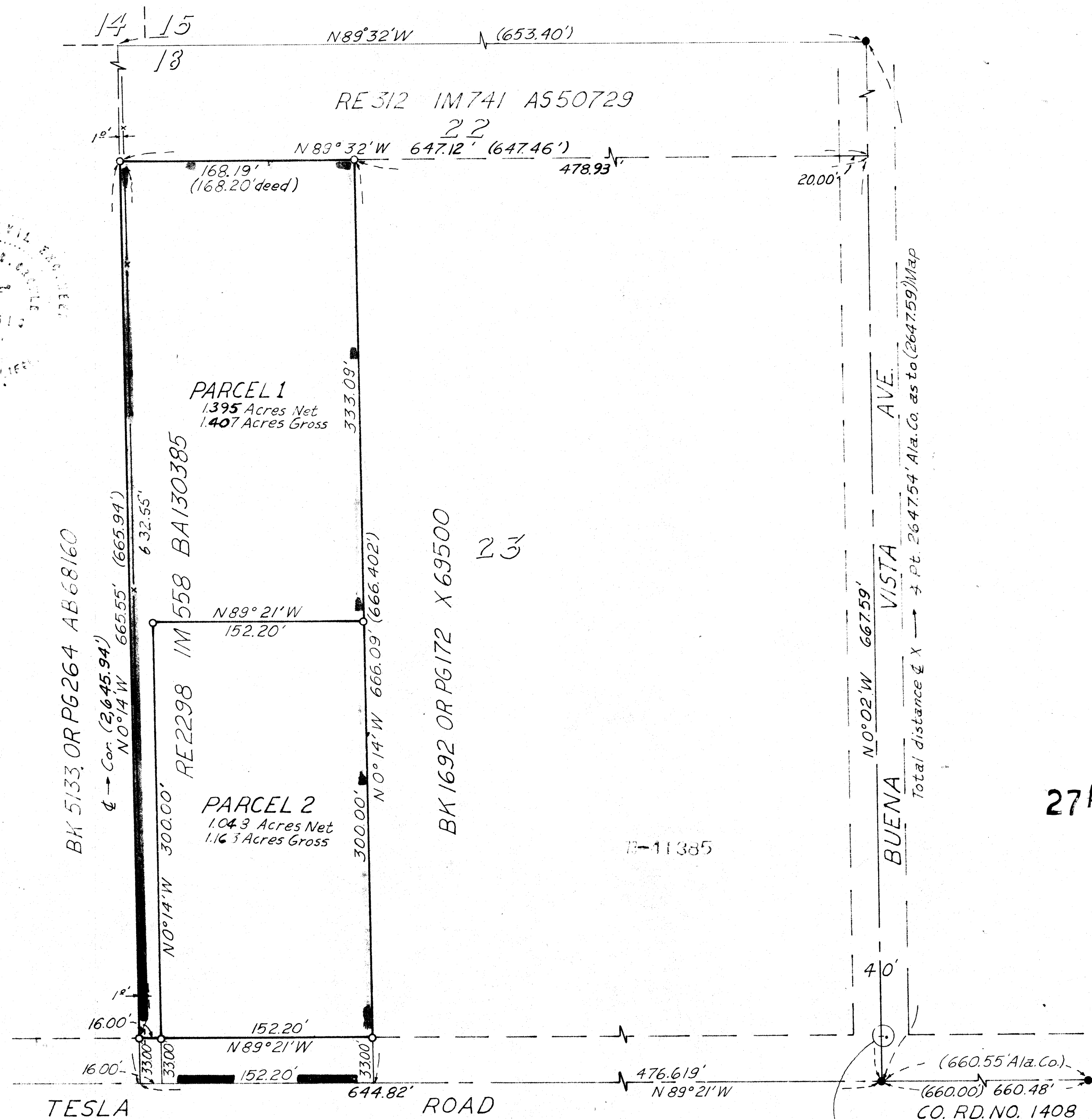
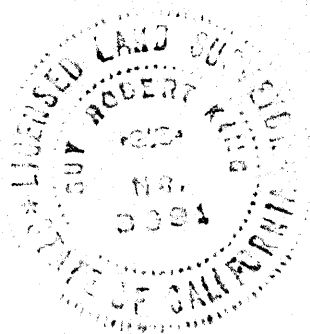

★ USE WITH CAUTION ★
 THIS IS A PUBLIC WORKS DEPARTMENT WORKING COPY OF AN OFFICIAL MAP ON FILE IN THE OFFICE OF THE COUNTY RECORDER, COUNTY OF ALAMEDA. OFFICE INFORMATION OR CALCULATIONS MAY HAVE BEEN ADDED HEREON.

PARCEL MAP 1061
 Abuid Lloyd Rivera, RE 2298 IM 558 (BA130385), a portion of Lot 23, Sherman Clay Tract, Map Book 25 Page 45, Murray Township, Alameda County, California
 by Guy R. King, Livermore, Calif.
 Scale 1" = 60' Sheet 1 of 1 Feb 14, 1973

49-M-11

Map 66 FILED 3-30-73 79/29