

I hereby certify that I am the proprietor of the tract of land shown and delineated on the map hereto attached; that said tract has been laid out and the Blocks and Lots numbered according to my instruction; that the attached map fully and faithfully represents said tract, its name and its subdivision and I hereby dedicate the streets, (roads), alleys and squares as shown on the accompanying map, to the uses of the Public forever.

Dated San Jose, Cal., May 12, A. D. 1904.

Thomas Seale  
by Alfred Seale  
his atty. in fact.

STATE OF CALIFORNIA )  
COUNTY OF SANTA CLARA ) ss. On this 12 day of May A. D. 1904 before me, T. W. Treanor, County Recorder in and for the County of Santa Clara, personally appeared Alfred Seale known to me to be the person subscribing his name to the above certificate, as attorney in fact for Thomas Seale and he acknowledged to me that he subscribed the name of Thomas Seale thereto as principal and his own name as Attorney in fact for the purposes therein mentioned.

IN WITNESS WHEREOF, I have hereunto set my hand and affixed my official seal the day and year first above written.

T. W. Treanor  
County Recorder, Santa Clara Co.

By Viola R. Treanor  
Deputy.

# MAP No 1 OF THE SEALE ADDITION

TO THE  
TOWN OF PALO ALTO  
Scale, 1" = 120'.  
Mag. Var. 16° 19' E.  
Surveyed, Dec, 1897.  
by J. G. McMillan, County Surveyor.

## NOTE.

All Monuments set 20ft. Southwesterly from Northeasterly Line of Street, and 25ft. Southeasterly from Northwesterly Line of Street.  
Monuments shown thus: \*

All Lots excepting where otherwise shown have frontages of 50 feet.

Town of Palo Alto.

Recorded at the request of  
Thomas Seale  
May 12, A. D. 1904  
at 10 o'clock  
P. M. in Vol. 4 of  
maps page 63  
et seq. Records, Santa Clara County,  
Cal. T. W. Treanor  
Recorder.  
By Viola R. Treanor  
Deputy.

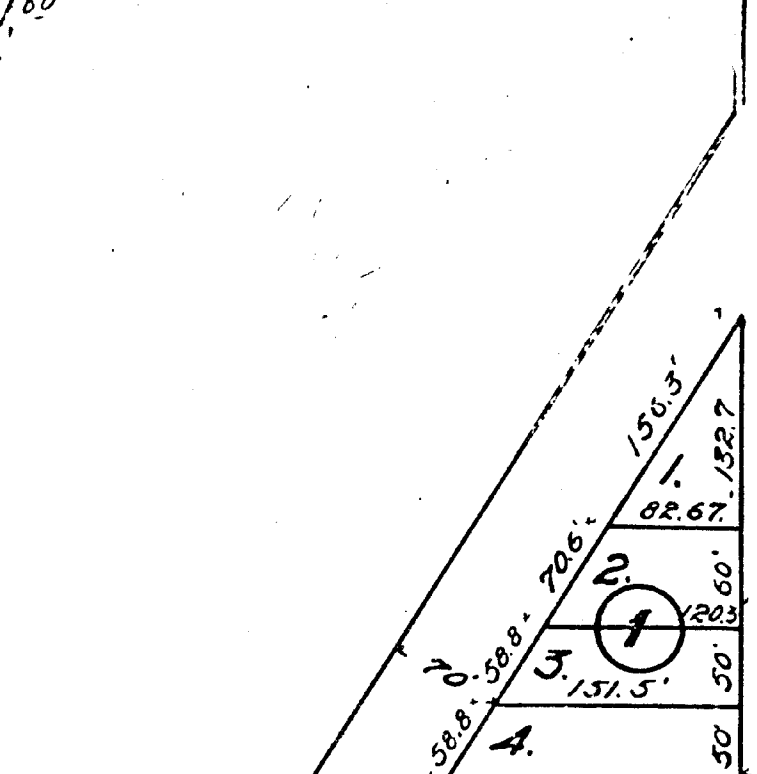
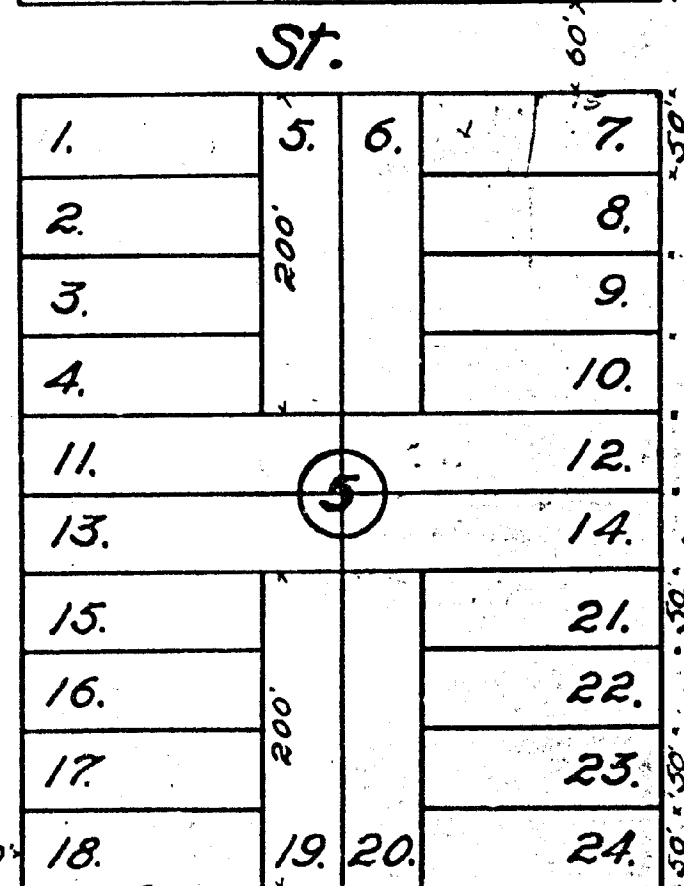
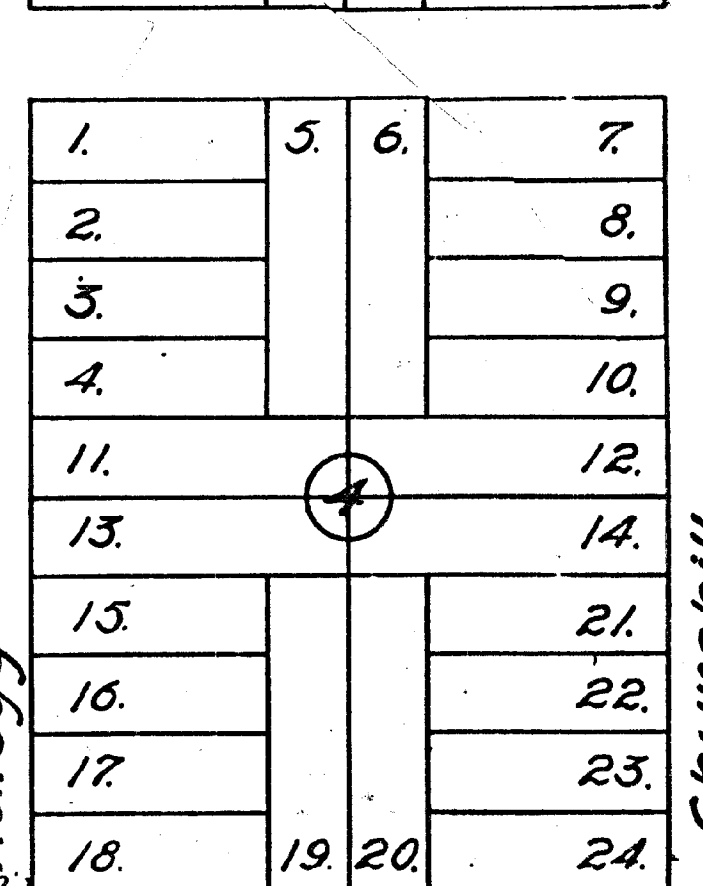
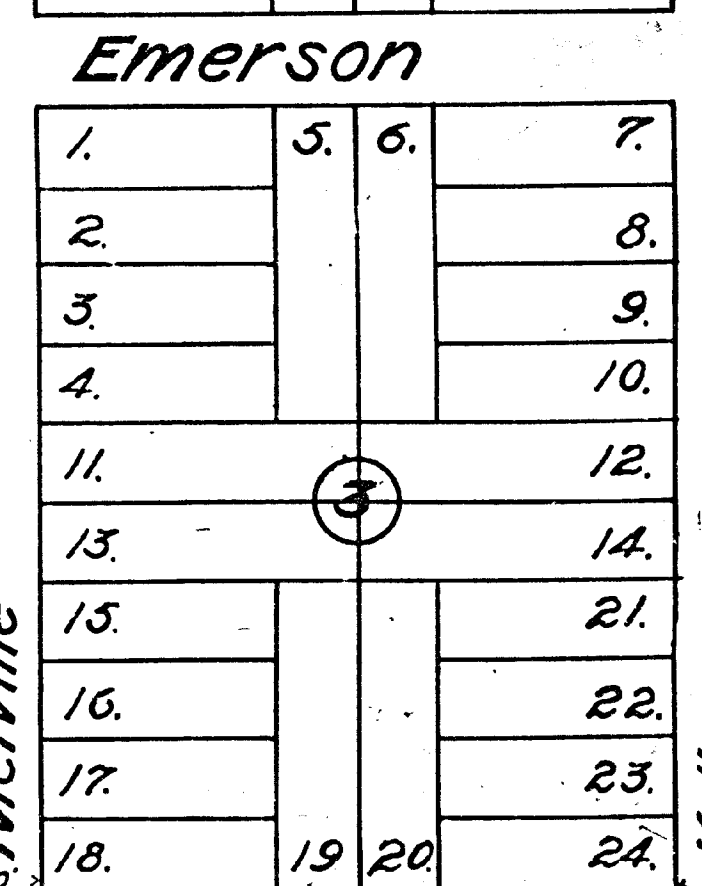
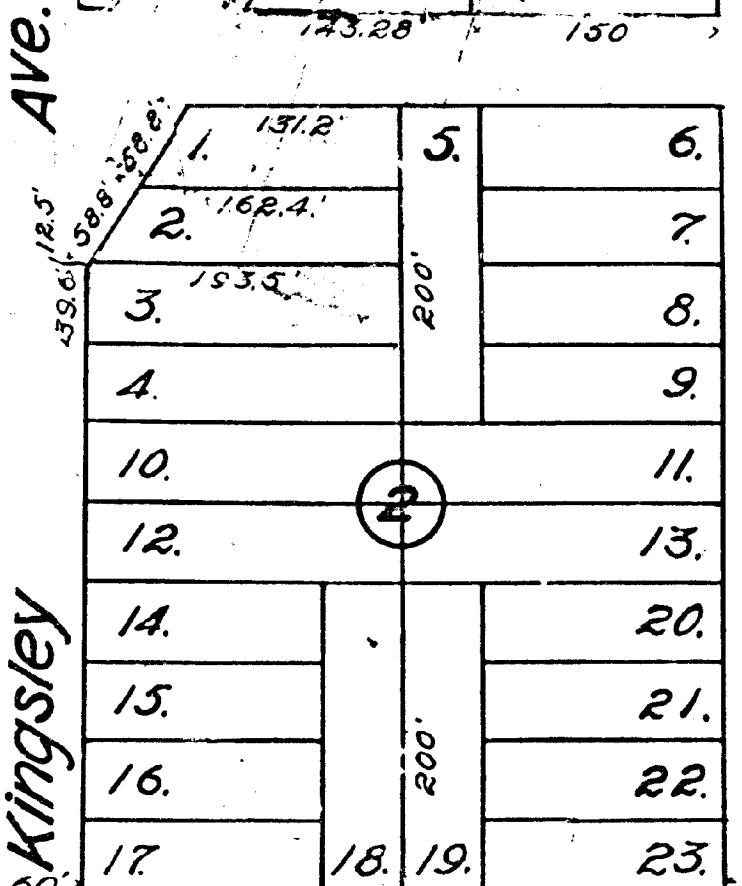
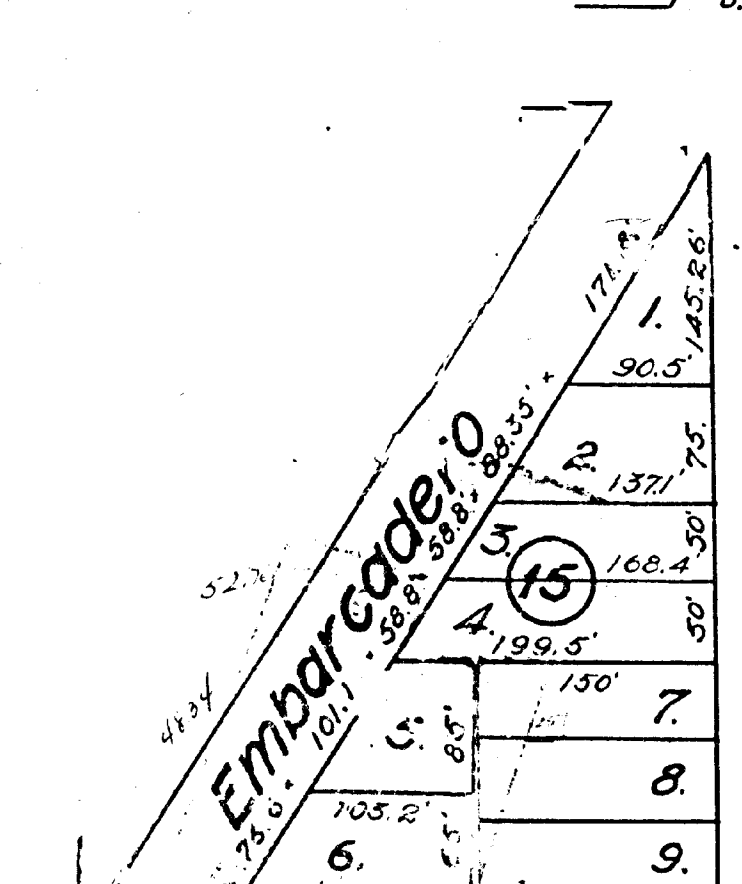
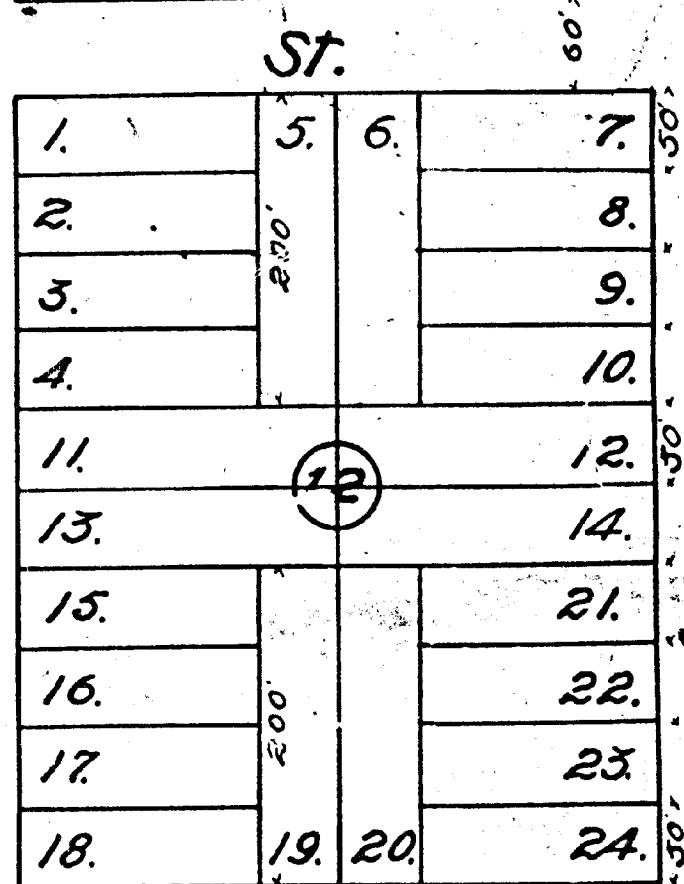
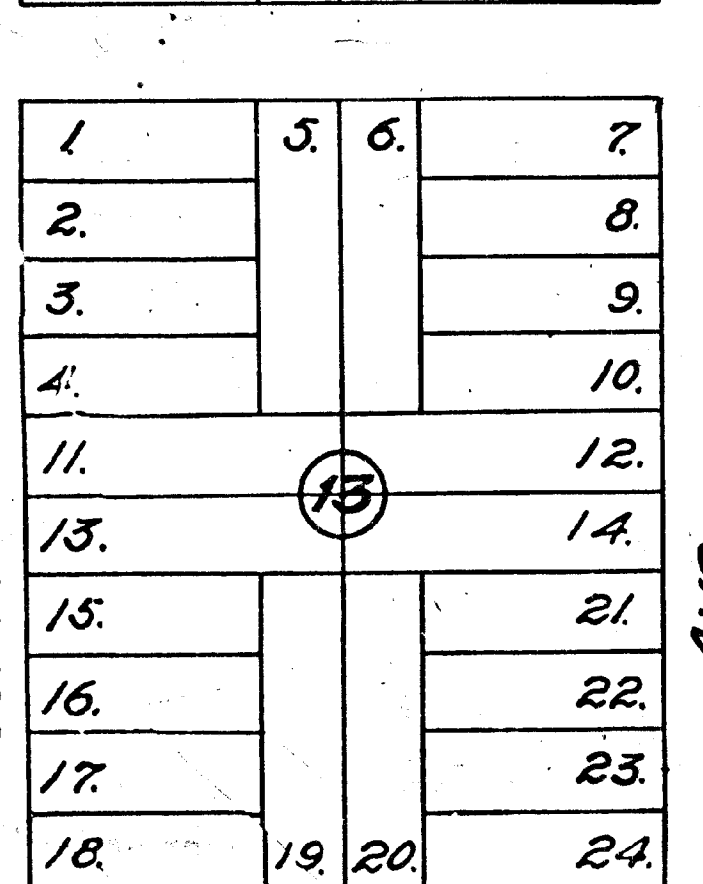
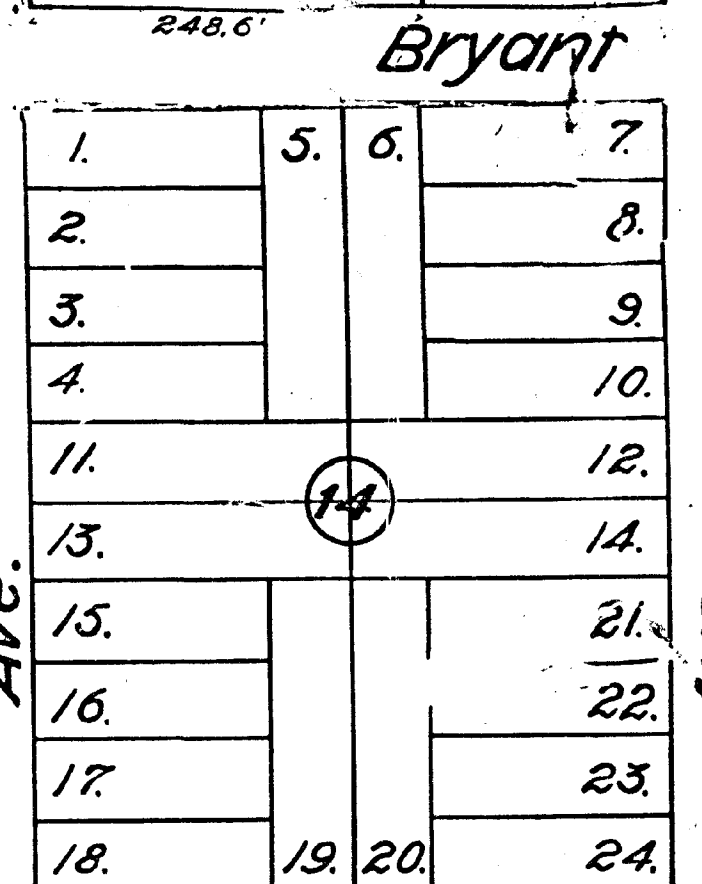
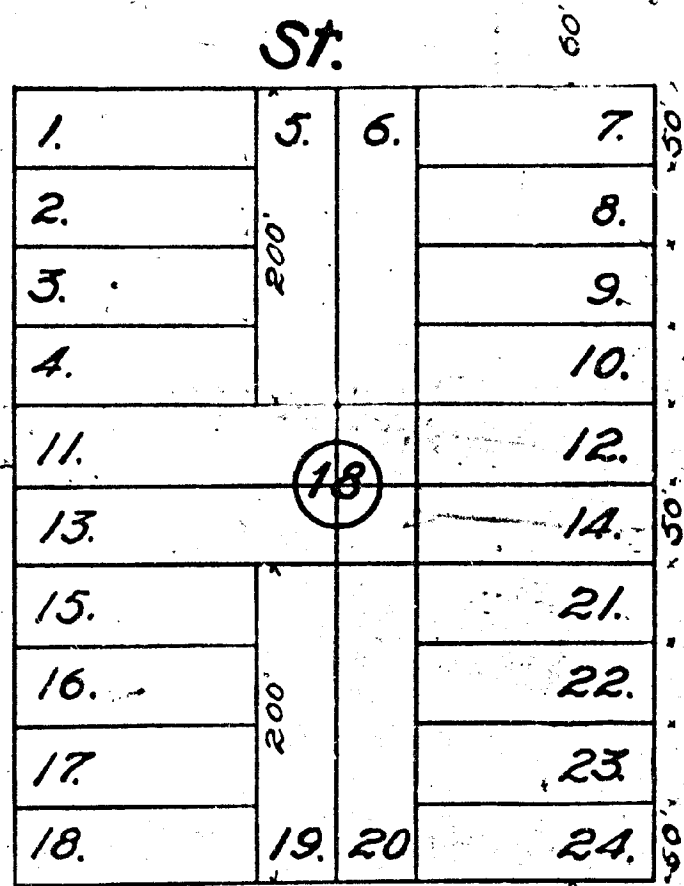
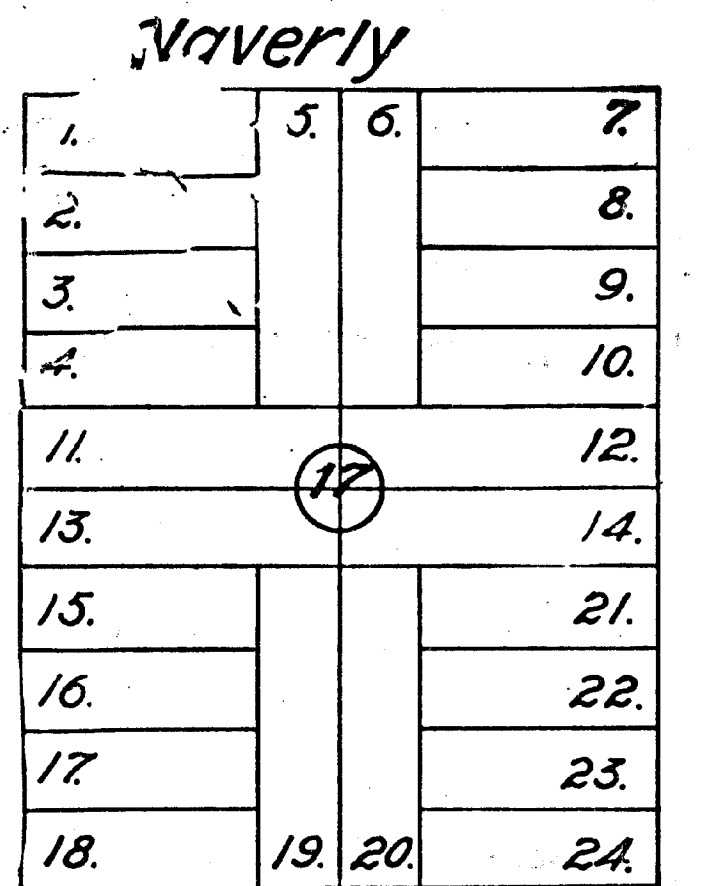
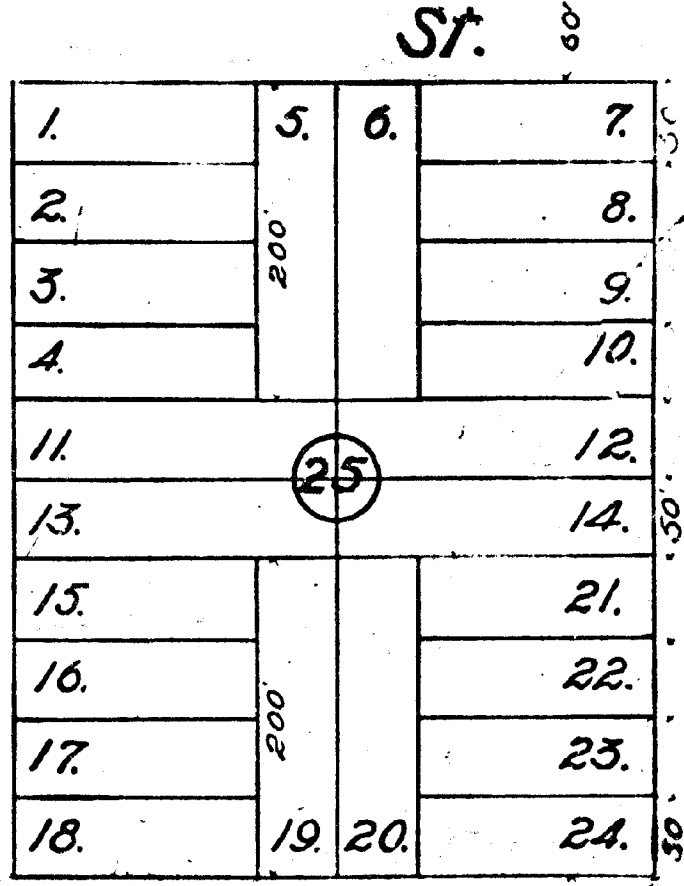
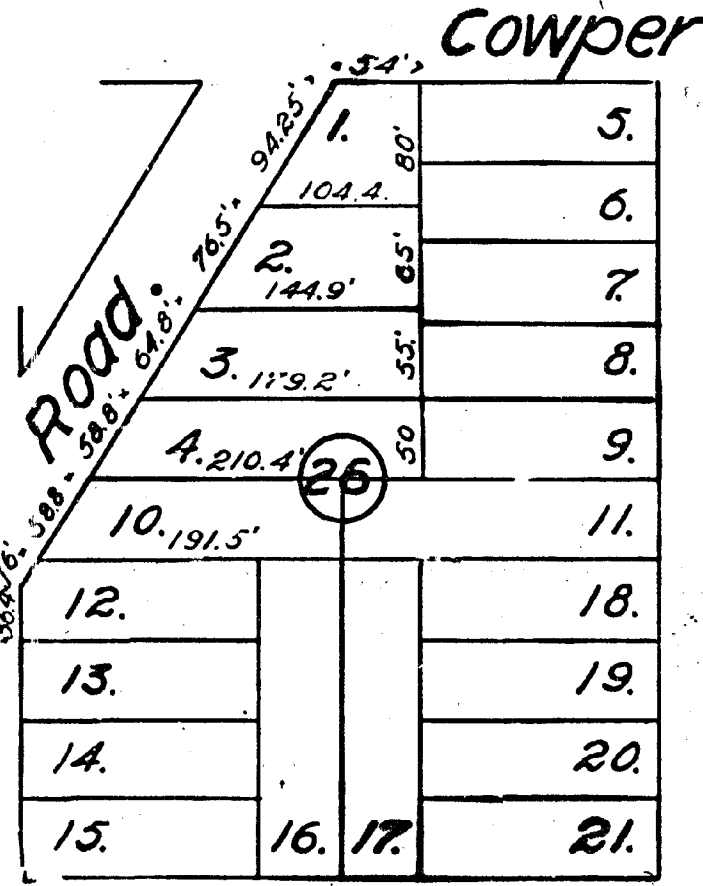
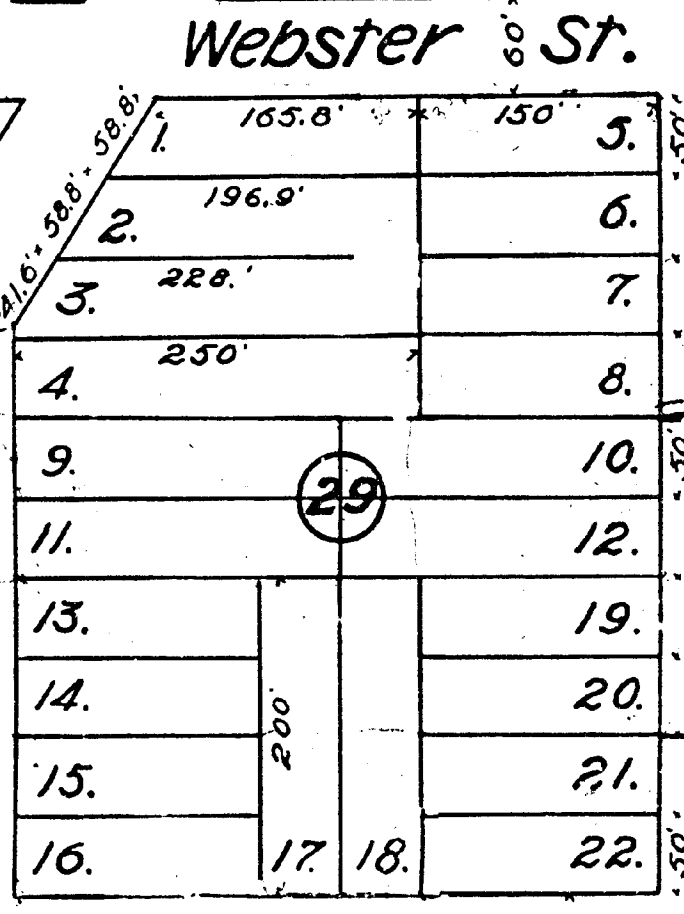

Alameda Road. S. R. R.