

RECORD of SURVEY BOUNDARY LINE ADJUSTMENT

NOTES and LEGEND

- DENOTES 3/4" REBAR WITH PLASTIC CAP STAMPED P.L.S. 3570 SET ON THIS SURVEY
- DENOTES FOUND 3/4" STEEL ROD TAGGED R.C.E. 1706 PER 14-M-21
- DENOTES A CALCULATED POINT ONLY, NOTHING FOUND OR SET
- DENOTES A FOUND MONUMENT AS NOTED ON PLAT
- () DENOTES RECORD DATA PER 14-M-21 AND/OR 2-CORNER RECORD-66
- ▨ DENOTES PROPOSED ACCESS AND P.U.E. AREA FOR ADJUSTED PARCELS 1, 2 AND 3

FRED W. CLAYPOOL
20010008525 and 20010008530

BEING A PORTION OF THE S.W. 1/4 SECTION 33, T. 7 N., R. 12 E., M. D. M.
COUNTY OF AMADOR, STATE OF CALIFORNIA

TOMA & ANDERSON
LAND SURVEYING ~ PLANNING ~ ENGINEERING
41 SUMMIT STREET, JACKSON, CA 95642
(209) 223-0156

SURVEYOR'S STATEMENT

THIS MAP CORRECTLY REPRESENTS A SURVEY MADE BY ME OR UNDER MY DIRECTION IN CONFORMANCE WITH THE REQUIREMENTS OF THE PROFESSIONAL LAND SURVEYORS ACT AT THE REQUEST OF FRED CLAYPOOL IN MARCH OF 2007.

C. L. Toma PLS 3570
CIRO L. TOMA P.L.S. 3570
MY LICENSE EXPIRES 6-30-2008

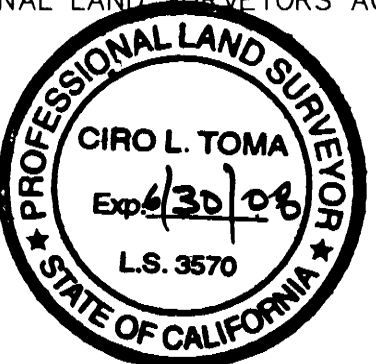

COUNTY SURVEYOR'S STATEMENT

THIS MAP HAS BEEN EXAMINED IN ACCORDANCE WITH SECTION 8766 OF THE PROFESSIONAL LAND SURVEYORS ACT THIS 2ND DAY OF APRIL, 2007.

George E. Allen
GEORGE E. ALLEN P.L.S. 4951
AMADOR COUNTY SURVEYOR
MY LICENSE EXPIRES 12-31-2007

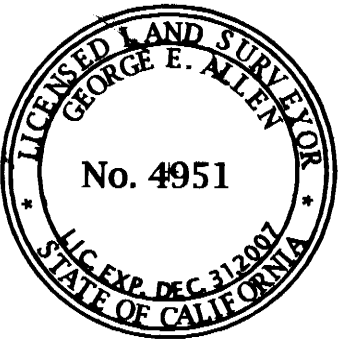

COMPLIANCE CERTIFICATE

THIS BOUNDARY LINE ADJUSTMENT IS IN COMPLIANCE WITH THE PROVISIONS OF THE SUBDIVISION MAP ACT, DIVISION 2 OF TITLE 7 OF THE GOVERNMENT CODE, AND ANY APPLICABLE ORDINANCE ENACTED PURSUANT THERETO.

THIS ADJUSTMENT MUST BE COMPLETED IN ALL ASPECTS BY THE 15th DAY OF MARCH, 2008. THE EXCHANGE OF DEEDS OR COMPLIANCE CERTIFICATES MUST BE RECORDED BEFORE THE ABOVE DATE PER ORDINANCE No. 1445, CHAPTER 17.89 OF THE AMADOR COUNTY CODE.

George E. Allen
GEORGE E. ALLEN P.L.S. 4951
AMADOR COUNTY SURVEYOR
MY LICENSE EXPIRES 12-31-2007

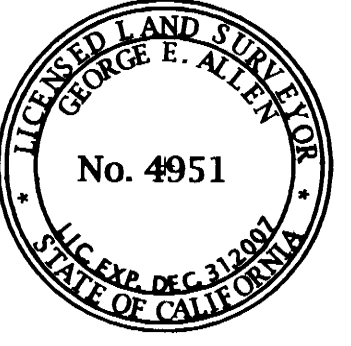

RECORDER'S STATEMENT

FILED THIS 6th DAY OF April, 2007 AT 3:31 P.M. IN BOOK 59 OF MAPS AND PLATS AT PAGE 60 AT THE REQUEST OF THE AMADOR COUNTY SURVEYOR.

FEE: \$100⁰⁰ pd. filed
INSTRUMENT No.: 20070003963

Sheldon D. Johnson
SHELDON D. JOHNSON
AMADOR COUNTY RECORDER

BY: *Kimi Grady*
DEPUTY

OWNER'S STATEMENT

THE UNDERSIGNED, BEING THE OWNER(S) OF THE PROPERTY DELINEATED HEREON, DO(ES) HEREBY CONSENT TO THE PREPARATION AND RECORDATION OF THIS MAP.

Fred W. Claypool
FRED W. CLAYPOOL

BASIS OF BEARINGS IS REFERRED TO THE SOUTH LINE OF LOT 2 AS SHOWN ON 14-M-21 AND 2-CR-66, THE BEARING OF WHICH IS N. 71° 21' 20" E.

March, 2007

Scale: 1" = 60'

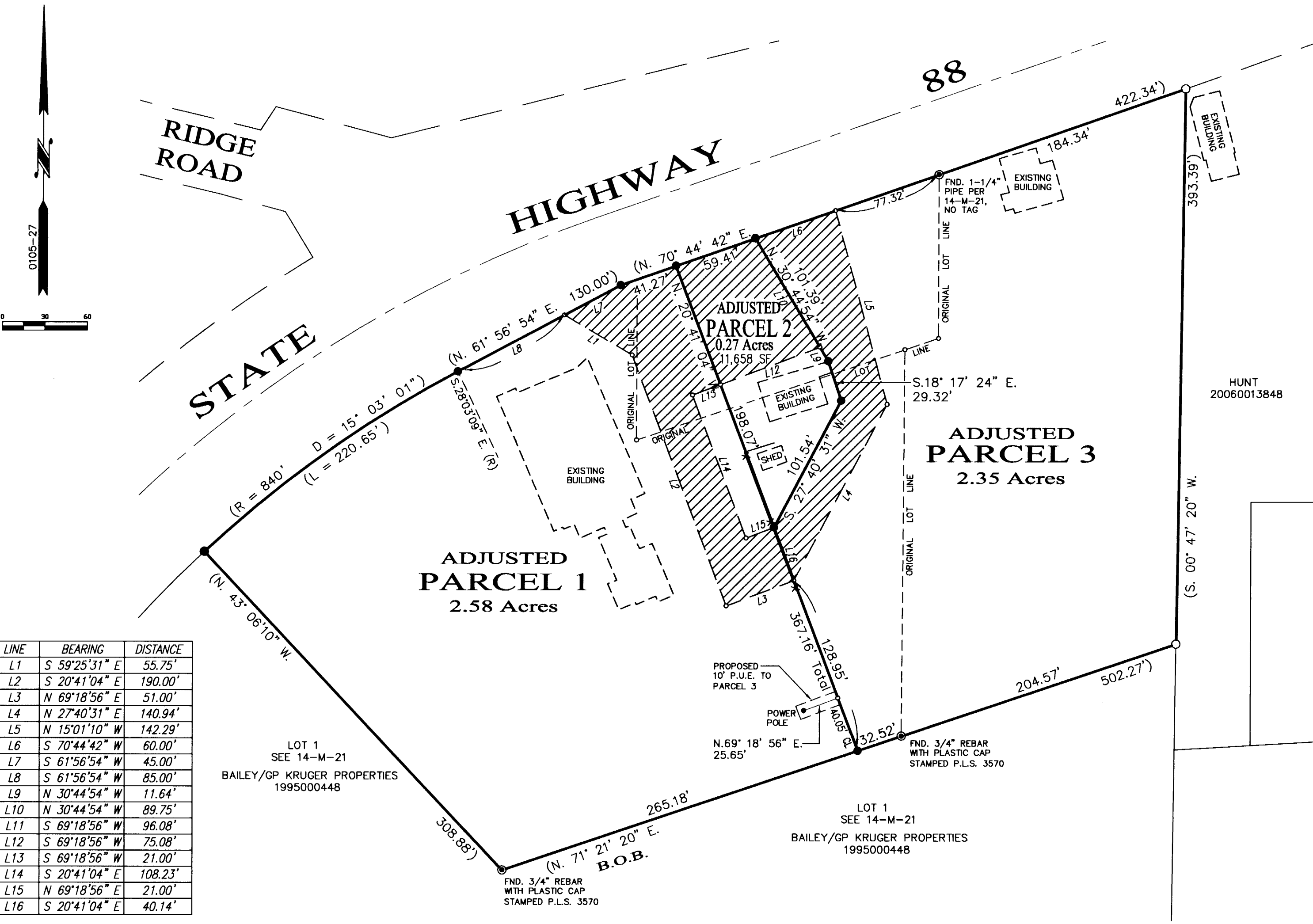

LINE	BEARING	DISTANCE
L1	S 59°25'31" E	55.75'
L2	S 20°41'04" E	190.00'
L3	N 69°18'56" E	51.00'
L4	N 27°40'31" E	140.94'
L5	N 15°01'10" W	142.29'
L6	S 70°44'42" W	60.00'
L7	S 61°56'54" W	45.00'
L8	S 61°56'54" W	85.00'
L9	N 30°44'54" W	17.64'
L10	N 30°44'54" W	89.75'
L11	S 69°18'56" W	96.08'
L12	S 69°18'56" W	75.08'
L13	S 69°18'56" W	21.00'
L14	S 20°41'04" E	108.23'
L15	N 69°18'56" E	21.00'
L16	S 20°41'04" E	40.14'