

23-12

RECORD OF SURVEY
OF A PORTION OF THE N.W. 1/4
OF SECTION 34 T.10N., R.10E.,
M.D.M.
COUNTY OF EL DORADO, CALIFORNIA
FEBRUARY 1998 SCALE: 1"=100'
PRESCOTT ENGINEERING

23-12

SURVEYOR'S STATEMENT:

THIS MAP CORRECTLY REPRESENTS A SURVEY MADE BY ME
OR UNDER MY DIRECTION IN CONFORMANCE WITH THE
REQUIREMENTS OF THE LAND SURVEYORS' ACT AT THE
REQUEST OF DAVID NEILSEN & ROBERT NEILSEN IN
FEBRUARY 1990.

David S. Russell
HAROLD S. PRESCOTT JR.
R.C.E. No. 14747
LICENSE EXPIRATION DATE: 3-31-01

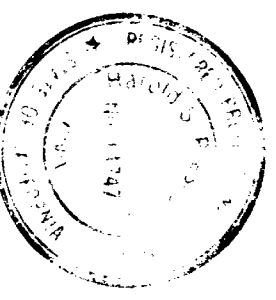

COUNTY SURVEYOR'S STATEMENT:

THIS MAP HAS BEEN EXAMINED IN ACCORDANCE WITH SECTION
8766 OF THE LAND SURVEYORS' ACT THIS 12th DAY OF
September, 1998.

David S. Russell
DANIEL S. RUSSELL L.S. No. 5017
COUNTY SURVEYOR
COUNTY OF EL DORADO
LICENSE EXPIRATION DATE: 12-31-01

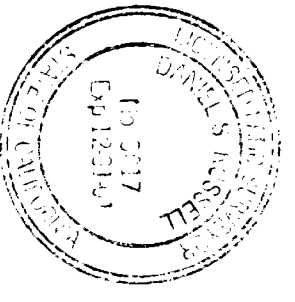

COUNTY RECORDER'S STATEMENT:

FILED THIS 10th DAY OF September, 1998, AT 1:32:27 P.M. IN
BOOK 23 OF RECORD OF SURVEYS AT PAGE 123 AT THE
REQUEST OF DAVID & ROBERT NEILSEN
DOCUMENT No. 98-005385

William E. Schultz
WILLIAM E. SCHULTZ
COUNTY RECORDER, CLERK
COUNTY OF EL DORADO

BY *Linda Miller*
DEPUTY

NOTE:
THE PURPOSE OF THIS SURVEY IS TO
DELINEATE THE LOT LINE
ADJUSTMENT AS SHOWN HEREON.

ROBERT V. NEILSEN & SONS
1131-277 O.R.E.D.

BASIS OF BEARING:

- 1) THE MERIDIAN OF THIS SURVEY IS
TRUE NORTH & BASED ON THE TIE SHOWN.
- 2) CERTIFICATE OF COMPLIANCE 4783-440 O.R.

REFERENCES:

PM 24-104
RS 15-25
RS 17-83

LEGEND:

- FD AS DESCRIBED
- FD 3/4" CIP STAMPED: RCE 7400
- ⊙ SET AS DESCRIBED
- SET 3/4" CIP STAMPED: RCE 14747
- ⊗ SET 1 1/2" CIP STAMPED: RCE 14747

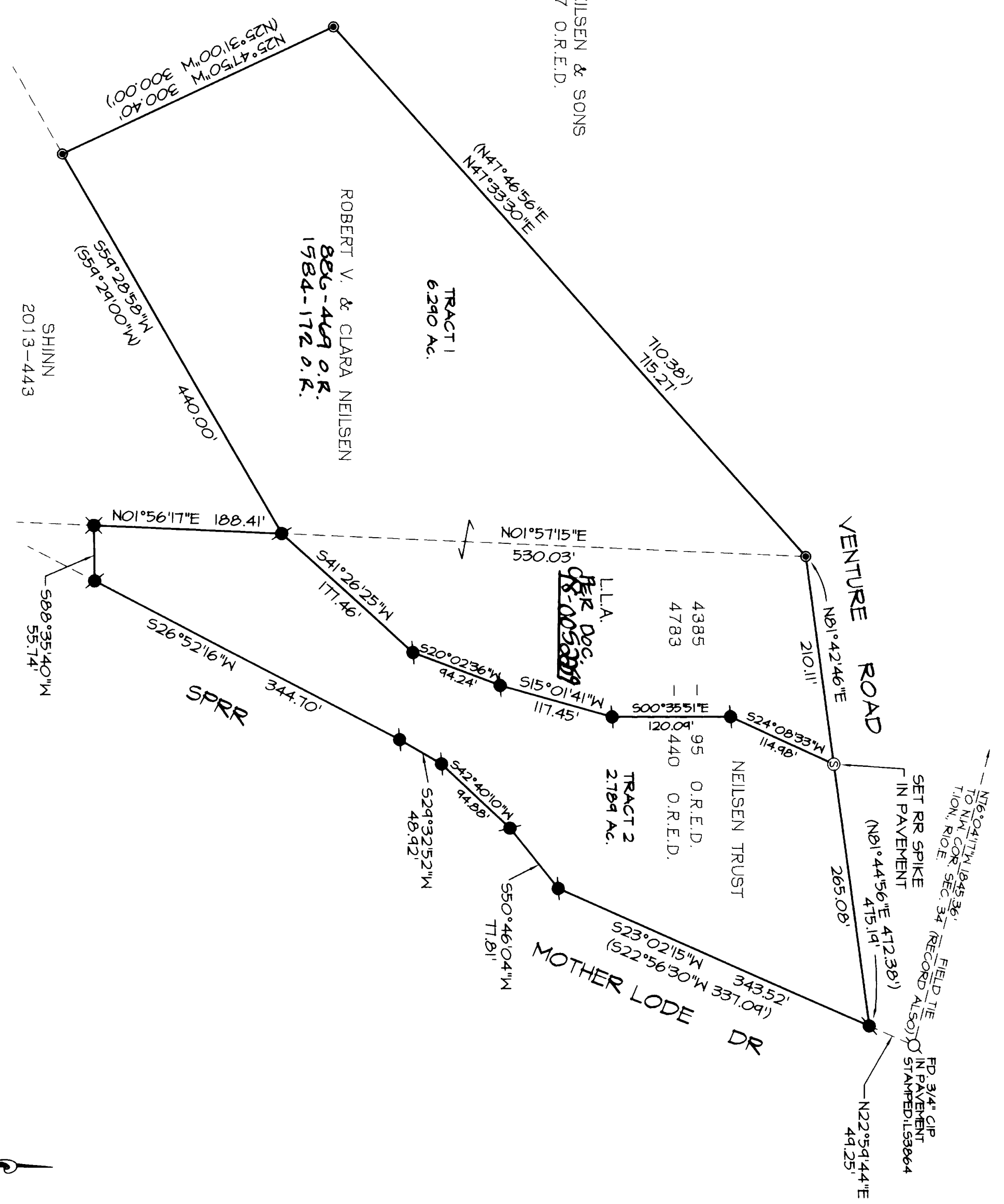

EXISTING ASSESSOR'S PARCEL No. 331:020:04
331:020:06

23-12