

REFERENCE LIST

No.	Description	Date
5 M 92 & 93	Record of Survey of Amador Pines	30 June 1959
1	Subdivisions 13 Amador Pines Unit No. 4	26 November 1962
635/168	Parcel 12979	5 April 1991
	Grant Deed to State of California	
683/170	Parcel 12980	4 May 1992
	Grant Deed to State of California	
645/443	Parcel 12981	27 June 1991
	Grant Deed to State of California	
652/365	Parcel 12982	22 Aug 1991
	Grant Deed to State of California	
654/287	Parcel 12983	10 Sept 1991
	Grant Deed to State of California	
634/603	Parcel 12984	3 April 1991
	Grant Deed to State of California	
667/106	Parcel 12985	6 Jan 1992
	Grant Deed to State of California	
672/696	Parcel 12986	24 Feb 1992
	Grant Deed to State of California	
639/454	Parcel 12987	10 May 1991
	Grant Deed to State of California	
641/487	Parcel 12988	24 May 1991
	Grant Deed to State of California	
696/480	Parcel 12989	20 Aug 1992
	Grant Deed to State of California	
657/189	Parcel 12990	8 Oct 1991
	Grant Deed to State of California	
683/166	Parcel 12991	4 May 1992
	Grant Deed to State of California	
641/674	Parcel 12992	29 May 1991
	Grant Deed to State of California	
667/255	Parcel 12993	7 Jan 1992
	Grant Deed to State of California	
657/281	Parcel 12994	8 Oct 1991
	Grant Deed to State of California	
683/307	Parcel 12995	5 May 1992
	Grant Deed to State of California	
690/392	Parcel 12996	30 June 1992
	Grant Deed to State of California	

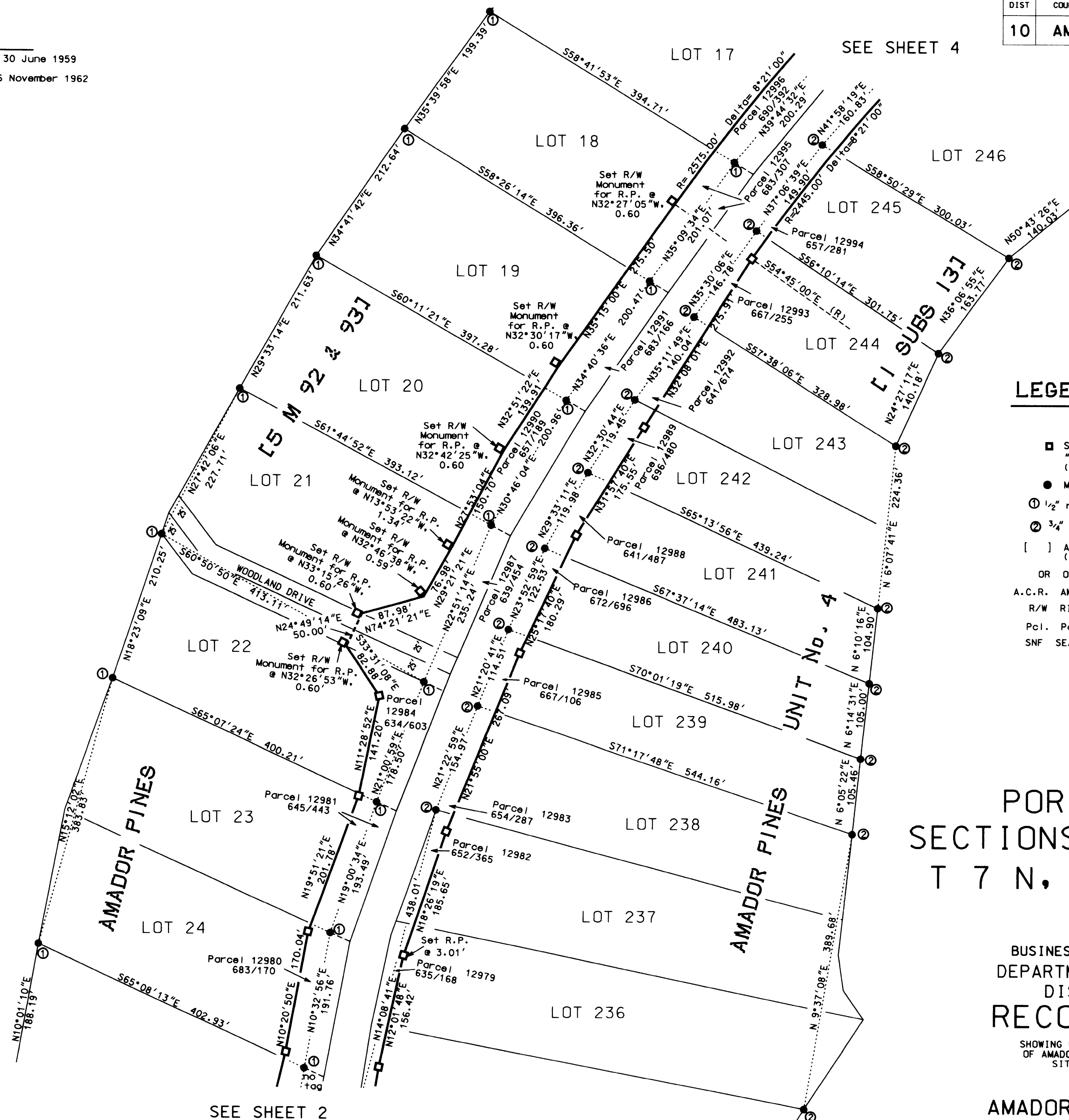

DIST	COUNTY	ROUTE	POST MILES TOTAL PROJECT	SHEET NO.	TOTAL SHEETS
10	AMA	88	23.6/36.0	3	4

LEGEND

- SET 1" I.D. IRON PIPE WITH "CALIF DOT R/W" PLUG (UNLESS OTHERWISE NOTED)
- MONUMENTS FOUND, AS INDICATED
- ① 1/2" rebar w/ LS 2902 tag [1 Subs 13]
- ② 3/4" iron pin w/ RCE 10761 tag [5 M 92 & 93]
- [] ACCORDING TO THAT CERTAIN REFERENCE (SEE REFERENCE LIST)
- OR OFFICIAL RECORDS
- A.C.R. AMADOR COUNTY RECORDS
- R/W RIGHT OF WAY
- Pol. Parcel
- SNF SEARCHED, NOT FOUND

PORTION of
SECTIONS 2, 3, 10 & 11
T 7 N, R 13 E, MDM

STATE OF CALIFORNIA
BUSINESS AND TRANSPORTATION AGENCY
DEPARTMENT OF TRANSPORTATION
DISTRICT 10, STOCKTON
RECORD OF SURVEY

SHOWING MONUMENTS FOUND AND SET IN A PORTION
OF AMADOR PINES AND AMADOR PINES UNIT No. 4
SITUATE IN SECTIONS 2, 3, 10 & 11
OF T. 7 N., R. 13 E., M.D.M.

AMADOR COUNTY, CALIFORNIA

51M3